



£5.00

SATURDAY  
12th JULY 2025

# SHROPSHIRE'S

FUN FILLED FAMILY DAY OUT



## OFFICIAL SHOW PROGRAMME & CATALOGUE



The Queen's Award for  
Voluntary Service

- THE MBE FOR  
VOLUNTEER GROUPS -



Got2  
Sing Choir

est. 2011

ROYAL  
AIR FORCE



*A Burning Desire!*

**SHROPSHIRE'S FINEST  
KILN-DRIED HARDWOOD LOGS  
MORE HEAT, CLEANER BURN  
LESS SMOKE & PARTICULATES**

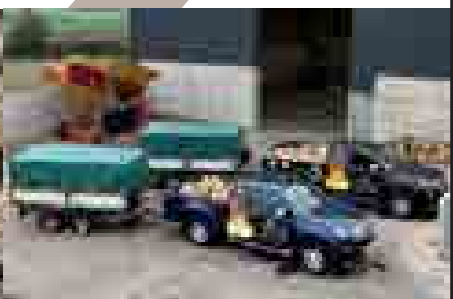

**LOGaLOG**  
High Performance Firewood

01952 770936 [www.logalog.net](http://www.logalog.net)

# Newport SHOW

POOL SIDE

PEDESTRIAN  
ENTRANCE

LOWER DRAYTON  
FARM

FIRE  
POINT

VILLAGE GREEN

MOTHER & BABY  
STATION

SHEEP SHOW

LIVE  
MUSIC

FOOD &  
DRINK

VINTAGE  
TRACTORS

SHOP UNTIL  
YOU DROP

MILKING &  
WASHING AREA

ENTRANCE  
CATTLE

LIVESTOCK  
SECRETARY

ENTRANCE  
SHEEP

LIVESTOCK

ENTRANCE  
SHIRE HORSE

HORSES

ENTRANCE  
HORSE LORRIES

MAIN RING

FIRE  
POINT

LOST CHILD  
MEETING POINT

SPONSORS  
LOUNGE

MEMBERS  
ENCLOSURE

SHOW  
MANAGER

C STANDS

HORSE  
SECRETARY

FIRE  
POINT

RED ROOSTER  
BAR

LET'S GET COOKING

EDUCATION  
HUB

FIRE  
POINT

FIRE  
POINT

HORTICULTURE

LIVE MUSIC

COOKERY  
THEATRE

FESTIVAL  
OF FOOD

STREET  
FOOD

DOG SHOW

FIRE  
POINT

THE  
LODGE

RVP

MAIN  
ENTRANCE

P

COUNTRY  
SPORTS

CLASSIC CARS

T STANDS

FIRE  
POINT

FIRE  
POINT

FIRE  
POINT

FIRE  
POINT

P STANDS

Rodeo Bronco

TICKET

FIRE  
POINT

FIRE  
POINT

FIRE  
POINT

FIRE  
POINT

FIRE  
POINT

FIRE  
POINT

FIRE  
POINT

FIRE  
POINT

FIRE  
POINT

FIRE  
POINT

FIRE  
POINT

FIRE  
POINT

FIRE  
POINT

FIRE  
POINT

FIRE  
POINT

FIRE  
POINT

FIRE  
POINT

FIRE  
POINT

FIRE  
POINT

FIRE  
POINT

FIRE  
POINT

FIRE  
POINT

FIRE  
POINT

FIRE  
POINT

FIRE  
POINT

FIRE  
POINT

FIRE  
POINT

FIRE  
POINT

FIRE  
POINT

FIRE  
POINT

FIRE  
POINT

FIRE  
POINT

FIRE  
POINT

FIRE  
POINT

FIRE  
POINT

FIRE  
POINT

FIRE  
POINT

FIRE  
POINT

FIRE  
POINT

FIRE  
POINT

FIRE  
POINT

FIRE  
POINT

FIRE  
POINT

FIRE  
POINT

FIRE  
POINT

FIRE  
POINT

FIRE  
POINT

FIRE  
POINT

FIRE  
POINT

FIRE  
POINT

FIRE  
POINT

FIRE  
POINT

FIRE  
POINT

FIRE  
POINT

FIRE  
POINT

FIRE  
POINT

FIRE  
POINT

FIRE  
POINT

FIRE  
POINT

FIRE  
POINT

FIRE  
POINT

FIRE  
POINT

FIRE  
POINT

FIRE  
POINT

FIRE  
POINT

FIRE  
POINT

FIRE  
POINT

FIRE  
POINT

FIRE  
POINT

FIRE  
POINT

FIRE  
POINT

FIRE  
POINT

FIRE  
POINT

FIRE  
POINT

FIRE  
POINT

FIRE  
POINT

FIRE  
POINT

FIRE  
POINT

FIRE  
POINT

FIRE  
POINT

FIRE  
POINT

FIRE  
POINT

FIRE  
POINT

FIRE  
POINT

FIRE  
POINT

FIRE  
POINT

FIRE  
POINT

FIRE  
POINT

FIRE  
POINT

FIRE  
POINT

FIRE  
POINT

FIRE  
POINT

FIRE  
POINT

FIRE  
POINT

FIRE  
POINT

FIRE  
POINT

FIRE  
POINT

FIRE  
POINT

FIRE  
POINT

FIRE  
POINT

FIRE  
POINT

FIRE  
POINT

FIRE  
POINT

FIRE  
POINT

FIRE  
POINT

FIRE  
POINT

FIRE  
POINT

FIRE  
POINT

FIRE  
POINT

FIRE  
POINT

FIRE  
POINT

FIRE  
POINT

FIRE  
POINT

FIRE  
POINT

FIRE  
POINT

FIRE  
POINT

FIRE  
POINT

FIRE  
POINT

FIRE  
POINT

FIRE  
POINT

FIRE  
POINT

FIRE  
POINT

FIRE  
POINT

FIRE  
POINT

FIRE  
POINT

FIRE  
POINT

FIRE  
POINT

FIRE  
POINT

FIRE  
POINT

FIRE  
POINT

FIRE  
POINT

FIRE  
POINT

FIRE  
POINT

FIRE  
POINT

FIRE  
POINT

FIRE  
POINT

FIRE  
POINT

FIRE  
POINT

FIRE  
POINT

FIRE  
POINT

FIRE  
POINT

FIRE  
POINT

FIRE  
POINT

FIRE  
POINT

FIRE  
POINT

FIRE  
POINT

FIRE  
POINT

FIRE  
POINT

FIRE  
POINT

FIRE  
POINT

FIRE  
POINT

FIRE  
POINT

FIRE  
POINT

FIRE  
POINT

FIRE  
POINT

FIRE  
POINT

FIRE  
POINT

FIRE  
POINT

FIRE  
POINT

FIRE  
POINT

FIRE  
POINT

FIRE  
POINT

FIRE  
POINT

FIRE  
POINT

FIRE  
POINT

FIRE  
POINT

FIRE  
POINT

FIRE  
POINT

FIRE  
POINT

FIRE  
POINT

FIRE  
POINT

FIRE  
POINT

FIRE  
POINT

FIRE  
POINT

FIRE  
POINT

FIRE  
POINT

FIRE  
POINT

FIRE  
POINT

FIRE  
POINT

FIRE  
POINT

FIRE  
POINT

FIRE  
POINT

FIRE  
POINT

FIRE  
POINT

FIRE  
POINT

FIRE  
POINT

FIRE  
POINT

FIRE  
POINT

FIRE  
POINT

FIRE  
POINT

FIRE  
POINT

FIRE  
POINT

FIRE  
POINT

FIRE  
POINT

FIRE  
POINT

FIRE  
POINT

FIRE  
POINT

FIRE  
POINT

FIRE  
POINT

FIRE  
POINT

FIRE  
POINT

FIRE  
POINT

FIRE  
POINT

FIRE  
POINT

FIRE  
POINT

FIRE  
POINT

FIRE  
POINT

FIRE  
POINT

FIRE  
POINT

FIRE  
POINT

FIRE  
POINT

FIRE  
POINT

FIRE  
POINT

FIRE  
POINT

FIRE  
POINT

FIRE  
POINT

FIRE  
POINT

FIRE  
POINT

FIRE  
POINT

FIRE  
POINT

FIRE  
POINT

FIRE  
POINT

FIRE  
POINT

FIRE  
POINT

FIRE  
POINT

FIRE  
POINT

FIRE  
POINT

FIRE  
POINT

FIRE  
POINT

FIRE  
POINT

FIRE  
POINT

FIRE  
POINT

FIRE  
POINT

FIRE  
POINT

FIRE  
POINT

FIRE  
POINT

FIRE  
POINT

FIRE  
POINT

FIRE  
POINT

FIRE  
POINT

FIRE  
POINT

FIRE  
POINT

FIRE  
POINT

FIRE  
POINT

FIRE  
POINT

FIRE  
POINT

FIRE  
POINT

FIRE  
POINT

FIRE  
POINT

FIRE  
POINT

FIRE  
POINT

FIRE  
POINT

FIRE  
POINT

FIRE  
POINT

FIRE  
POINT

FIRE  
POINT

FIRE  
POINT

FIRE  
POINT

FIRE  
POINT

FIRE  
POINT

FIRE  
POINT

FIRE  
POINT

FIRE  
POINT

FIRE  
POINT

FIRE  
POINT

FIRE  
POINT

FIRE  
POINT

FIRE  
POINT

FIRE  
POINT

FIRE  
POINT

FIRE  
POINT

FIRE  
POINT

FIRE  
POINT

FIRE  
POINT

FIRE  
POINT

FIRE  
POINT

FIRE  
POINT

&lt;

Main Ring	Village Green	Festival of Food	Horticulture, Handicraft & Revamp Camp	Education Hub	Guest Speaker & Other Activities	New Country Sports Area	Live Music	Members Marquee	
<div><div></div><div>Entertainment Timetable 2025</div></div>									
7.30 - 11.30 Judging of Working Hunters Classes	Circus Entertainers all Day Axe Throwing Face Painting all Day Climbing Wall	10:30-11:00 Morgans Butchery Demonstration Cookery Theatre	8.00 - 12.00 Judging in progress		Magical Musical Bike Mix & Mingle	Dog Scurries  Laser Clay Shooting  Falconry  Fly Fishing Demo  & Have a Go  Poolside  British Deer Society  BASC Membership		Members Breakfast Tea/Coffee Served by Plyvine Catering	
		10.30 - 11.00 Steve Lyons Little Foodies Hands on Cookery Lets Get Cooking Marquee	10.30 - 11.00 Green Thumb Lawn Care	11:00 School Potato Challenge Results					
11:30 - 12:30 Inter Hunt Relay Competition	12:15 Offical Opening by Newport Carnival King & Queen with Adam Stanley & Show Vice President	11.00 - 12.00 Adam Purnell Shropshire Lad Blaze & Graze Area	11.15 - 11.45 Ian Forshaw FBIPP Photography	11:15 School Photography Awards	11:30-12:00 Sheep Show		12:00 - 12:30 Burton Borough Singers Pool Side		
12:40 - 1.10 Shetland Pony Grand National	12:20 -12:50 Stafford Morris Dancers	11.15 - 11.45 Juliet Sear TV Chef Cookery Theatre					12.40 - 1:20 S4TW Poolside	12.00 - 2.30 Members Lunch Served by Plyvine	
1:15 - 1.45 Long Service Awards Commemoration of WW2 RAF Cadet Banner Party Battle of Britain Memorial Flypast	1:00-1:30 Team Mad BMX Display	11.45 - 12.15 Steve Lyon Whats Left, Whats Cooking Inconjuction with Newport Food Save & Share Lets Get Cooking Marquee		Lots of hands on activities through out the day  Chicks & Ducks	12:15 - 1:15 Sponsors Reception		12:00 - 2.00 Jack Evans Festival of Food Area		
	1:40 - 2:10 Merion Owen One Man & His Ducks								
1.50 - 2.30 Shropshire & Staffordshire Yuong Farmers Tug of War	2:15 - 2:45 St Peters Primary School, Edgmond May Pole Dancing & Choir	12.00 - 12.30 Mateus Cosotto 1415 Argentinian BBQ Blaze & Graze area	12.00 -12.30 Lorna Young Milliner Hat Upcycling & Freeform Felt	Ever So Creative Pottery	1:00 - 1:30 Sheep Show		1:30 - 2:00 The Ronnies Poolside	3:30 - 5:30 Afternoon Tea served By Like Nana Made	
2.35 - 3.05 Got 2 Sing Choir		12:30 - 1:00 Stuart Collins Docket Cookery Theatre	12.45 - 1.15 Bonita Candles Candle Making	Pom Pom Making Activitiy  Cow Hand Milking					
3.05 - 3:30 Grand Parade	2.55 - 3:25 Team Mad BMX Display	1:30 - 2:00 Nicky Laceby GBBO Contestant Cookery Theatre	1.45 - 1.15 Newport Quilters Quilt Making Demonstration	Local School Displays	2.30 - 3.00 Sheep Show		2.10 - 2.40 S4TW Poolside		
3:35 - 4:05 The Albrighton & Woodland and The Shropshire Hunt Hound Parade	3:35 - 4.05 Meirion Owen One Man & His Duck	2.00 - 2.30 Jack Lewis Blaze & Graze Area	2.45 - 3.15 Carole Baker Acrylics Fine Art	1.00 - 1.30 Burton Borough School Dancers	3.00 - 3.30 Stafford Morris Dancers Poolside		2.15 - 4.30 David Busby Festival of Food Area		
4.10 - 4.40 Shetland Pony Grand National	4.10 - 4:40 Urban Out Steppers Street Dance Display			2.00 - 2.30 Stafford Morris Dancers	3.00 - 3.30 Meet & Greet with Bob Champion CBE				
4.45 - 5.15 Parade of Vintage Tractors		2.15 - 3.15 Steve Lyon Whats Left, Whats Cooking with Newport Food Save & Share Lets Get Cooking Marquee	2.45 - 3.15 Carole Baker Acrylics Fine Art	3.00 - 3.30 Burton Borough School Dancers	Sponsors Reception / Members			3:30- 4.00 The Ronnies Live Music	
5.15 - 5.45 Got 2 Sing Choir		2.30 - 3.00 Juliet Sear TV Chef Cookery Theatre		3.00 - 3.30 Burton Borough School Dancers					
		3.00 - 3.30 Zack Greenway Embers Blaze & Glaze Area		*Times & Acts subject to change on the day					



# NEWPORT SHOW

**SATURDAY 12<sup>TH</sup> JULY 2025**

**CHETWYND DEER PARK**

Newport - Shropshire

## Programme

***President***

Mr D E Jones

***Vice President***

Mr G E Painter

***Show Manager***

Mrs S. Western

The Lodge, Chetwynd Deer Park, Newport, Shropshire TF10 8EU

Tel: 01952 810814 CPH No. 35/129/8002

***Chetwynd Deer Park Warden***

Mr M Fallows

***Sponsorship***

Mrs E Haselwood

***Trade Stands***

Mrs G Maher

***Livestock Secretary***

Miss R. Jones

Tel: 07971 146462

Email: racheljones56@hotmail.com

***Horse Secretary***

Mr F Edwards

Tel: 07742 531193

**HONORARY ATTENDANCES**

Horse - Tanya Mason, Connaught Veterinary

Livestock - John Steele, Matt Squires, Sandstone Veterinary Group

Canine - Tracy Pemberton, The Little Vet Company

Honorary Farrier - Cyril Hembrow

**newportshow.co.uk**

# WELCOME FROM THE PRESIDENT

On behalf of The Newport and District Agricultural Society, my family and I welcome you to the Chetwynd Deer Park to celebrate our 114th Newport Show.

The Deer Park is one of the most beautiful places in the local area and an amazing setting for The Newport Show. The Show itself is a great family day out and the opportunity to meet friends and family and enjoy the attractions.

It is, of course, only possible thanks to an army of volunteers, exhibitors, judges, trade stands and our valued sponsors. The Show is organised by a fantastic team including Sally Western, our Show Manager, Emma Haselwood, Gina Maher and Martyn Fallows, our Park Warden. We are extremely grateful to everyone who has contributed to make today a success.

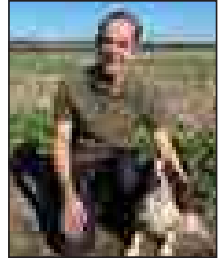

Today is the culmination of a lot of hard work from all these people so we hope you have an amazing day in this magnificent location.

Soak up the vibrant atmosphere while you watch the horses show jumping early in the main ring, or the BBMF flyby with the spectacular Lancaster bomber later in the day – marking 80 years since the end of the second world war.

Shows like this are full of traditions – so enjoy the Young Farmers' tug-of-war competitions, the fabulous animals which have claimed "Best in Show" in the grand parade and the moment where we celebrate the long service to agriculture of people from across our community in a special presentation.

Make some time to watch some of our special guests – such as Bob Champion, former Grand National Winner and our celebrity chef, Juliet Sear from ITV's This Morning.

If you enjoy food, you may just want to pop across to the food and countryside terraces to relax and enjoy a tasty treat and a glass, from the multi-cultural foods and drink sellers of the world. There's gin, curry, Thai, vegan, cheese, smoothies and beers, to name just a few - and check out the garden bargains towards the horticultural and handicraft marquees to take home for a memory of your day here.

There is entertainment for young and old on the village green, refreshments, rest areas and stalls of every description, massive displays of modern machinery and "back in time" experiences with the vintage – and the largest open dog show in the Midlands is full of waggy tails and proud owners.

Of course, there are hundreds of animals from cattle, sheep and horses to chicks and ducklings.

In the Education marquee, there are exhibits from many local schools for you to enjoy. Pupils have been gathering information about ecosystems, life cycles, tadpoles, deer and sheep and taking photographs, rubbings and drawings to display today.

Everything is set for a wonderful day, showing off the very best in this beautiful part of the world and our unique and inspiring venue.

So I wish you a happy day spent with friends and family. Look out for the stewards - and for me - and please say hello!

David Jones  
Show President 2025

Proud sponsors of



# barbersRURAL

rural surveyors & property agents



## COMMITTED TO PROMOTING RURAL PROSPERITY

Valuations | Landlord & Tenant | Estate Management  
Property Sales | Expert Witness | Grant & Subsidies  
Succession Planning | Farm Finance

SPECIALISTS IN THE SALE OF FARMS, LAND,  
RURAL & EQUESTRIAN PROPERTIES

[www.barbers-rural.co.uk](http://www.barbers-rural.co.uk)

Market Drayton | 01630 692500 | @barbersrural

PROUD SPONSORS OF THE NEWPORT SHOW



# Ellerton Hall

A luxury English country house, located in the beautiful rural county of Shropshire, available for you to host your exclusive holidays, celebrations and corporate events.

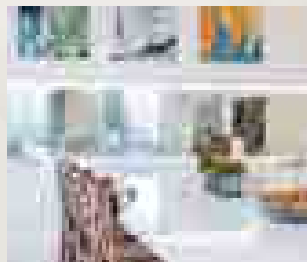
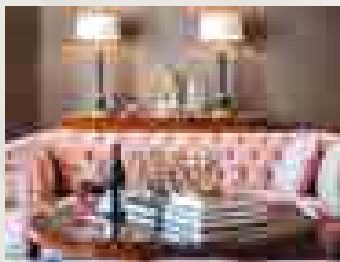

☎ 07966779814

📍 Ellerton Hall, Shropshire TF10 8AW



ELLERTON HALL ESTATE

🌐 [www.ellertonhall.com](http://www.ellertonhall.com)

✉ [info@ellertonhall.com](mailto:info@ellertonhall.com)



# **AVOIDING INFECTION WHEN VISITING FARM ANIMALS**

Visiting the animal sections is an enjoyable and educational experience for many people, particularly children. However, such visits can never be free from all risks. Farm animals, even those that look clean and healthy, carry infections that can be harmful to people including E.coli 0157.

Some simple rules to help keep you and your children safe from infections:

**WASHING HANDS THOROUGHLY WITH SOAP AND WATER WILL  
REDUCE THE CHANCE OF INFECTION**

**WASH HANDS BEFORE EATING OR DRINKING**

**SUPERVISE CHILDREN CLOSELY TO ENSURE THAT THEY  
WASH THEIR HANDS PROPERLY AFTER CONTACTS WITH  
ANIMALS**

**DO NOT PUT FINGERS IN MOUTHS WHILE PETTING ANIMALS**

**DO NOT EAT OR DRINK WHILE TOUCHING ANIMALS OR  
WALKING AROUND THE ANIMAL AREA**

**NO PUSH-CHAIRS IN THE CATTLE LINES AT ANY TIME**

Hand washing facilities are provided in each of the toilet blocks.

Further information on E.coli 0157 is available on the Health Protection Agency website  
[www.hpa.org.uk](http://www.hpa.org.uk)

## SPONSORS

*The Newport & District Agricultural Society wishes to record its most sincere appreciation to the people and organisations mentioned below, who have to date, so kindly and generously donated and/or supported the Sponsorship Appeal to the Prize Fund.*

Addison Wines  
AFM Tractors  
Anslow Electrical  
A R Richards  
AYP Print & Design  
Barbers Rural  
Barbers Estate Agents  
Barnyards Accommodation  
Battlefield Machinery  
Bradford Estates  
Be Bold Media  
Berrys  
Birchfield School  
Bowcock & Pursaill Solicitors  
Clarkes Solicitors  
Davies White & Perry  
DJ Pink Construction Ltd  
Duchy of Cornwall  
Ellerton Hall  
FoxTrax Training  
Frontier Agriculture  
Go Ethos Bedding  
Grainlink  
GreenThumb Lawn  
Greenvale AP  
GR Pest Management  
Harper Adams University  
Hartley Farms  
Hatfields  
Hawkins Drainage Systems  
H Franks Tree Services  
Holly Farm Garden Centre  
Jacksons Marquee Hire  
Karsten UK Ltd  
Lely Center Midlands  
Lets Move Property Management  
Liam Evans Tyres Ltd

Livestock Supplies Ltd  
LLM Farm Vets  
Lloyds Bank  
Logalog  
Luv Waste  
MFG Solicitors  
Moydens Cheese  
MSM Plant Hire  
My Workwear  
NFU  
Online Safety Solutions  
Optigro Ltd  
Parry Carver Solicitors  
Peter Booth Electrical  
Plyvine Catering  
PW Wilcox Haulage  
Quin Plant Hire  
RBC Brewin Dolphin  
Rea Valley Tractors  
RNH Construction  
Robert Nicholas Financial Advisers  
Sandstone Vet Group  
Savills  
Show System Marquees  
Stan Robinson  
Swinerton Transport  
Tan Bank Tyres  
TFM Newport  
Tiggys Montessori Nursery  
Tinsdills Solicitors  
The Bull Pen  
Tomato Energy  
T R Machinery  
Wilfred Maddocks  
W R Davies  
WR Partners  
Whycherleys Dental Practise



# Moyden's CHEESE EMPORIUM

*Visit our  
Cheese Emporium*

**PROUD SPONSORS**



**NEWPORT INDOOR MARKET  
FRIDAY & SATURDAY 8AM - 4PM**

*where you will find a fantastic selection of  
cheeses, crackers, chutneys and drinks to pair  
including local gin,  
beer and wine.*



**@moydenscheese**



**[www.moydenscheese.co.uk](http://www.moydenscheese.co.uk)**

Estate Agents | Property Management | Letting Agents



Helping *you* move



Whether you are

**BUYING, SELLING, RENTING**

**or require PROPERTY MANAGEMENT**

*Barbers are here to help  
with all your Property Needs*

**01952 820239**

**barbers-online.co.uk**

# STEWARDS

## HORSE

### Horse Secretary

Mr F Edwards

### Horse Stewards

Mr A Bolton	Mr M Cooper	Mrs B Hooley	Mrs Z Owen	Miss G Thornton
Miss L Bolton	Mr H Dawson-Dymond	Mrs A Kwiatkowski	Mrs B Poultney	Mrs S Williams - Ashford
Mr M Bolton	Miss I Guerin	Mrs V Lewellyn - Jones	Mr N Riley	
Mr J Broad	Mrs H Holman	Mrs A Lovatt	Mr J Riley	
Mr B Broadhurst	Mr C Holman	Mrs S Neild	Mrs M Shenton	
Mrs P Broadhurst	Mr G Holman	Mr C Newall	Mrs H Small	
Mrs I Cambridge	Mrs G Holman	Mrs L Owen	Mrs L Stanley	

## LIVESTOCK

### Livestock Chairman

Mr T Lawton

### Livestock Secretary

Miss R Jones

### Cheif Cattle Steward

Mr A Macleod

### Cheif Sheep Steward

Mrs B Belcher

### Livestock Stewards

Mr M Belcher	Miss H Bratton	Mr W Harper	Mr J Mansell	Mr C Whitehead
Mr J Belcher	Mr D Briggs	Mrs R Harper	Miss P Mansell	Mr R Williams
Mr N Belcher	Mr B Briggs	Miss A Heath	Miss J McCullough	Miss S Wilson
Mr J Belcher	Mr G Cambridge	Mr H Holmes	Ms G Oneill	Mrs C Wilson
Mrs H Belcher	Mr T Chapman	Mr P Hopkins	Miss A Page	Ms E Yeomans
Mrs B Bennett	Mrs J Dunlop	Mrs S Jones	Mr H Pocock	
Mr Boffey	Miss Z Emery	Ms E Jose-Baker	Miss H Simmons	
Mr M Bolton	Mr J Gough	Mrs C Kirby	Mr J Taylor	
Miss M Bratton	Mr M Hall	Miss J Maddocks	Mr P Venerables	

## GENERAL

Mrs A Adams	Ms K Clayton	Mr N Furniss	Miss G Lewin Smith	Mr T Shepherd
Mr N Adams	Mr A Craddock	Mr J Galbraith	Mr R Maddocks	Ms A Shropshire
Mrs A Allen	Mr T Craddock	Mr N Galbraith	Mrs J Maddocks	Miss H Simmons
Mr C Ayres	Mr J Critchley	Mrs E Galbraith	Mrs J Madeley	Mr T Smith
Mrs H Beal	Mr D Cross	Mr W Galbraith	Mr P Maher	Mr I Taylor
Mr N Beal	Miss L Dale	Miss M Gunn-Russell	Miss E Mathieson	Mrs D Taylor
Mr M Bennion	Mr S Dobson	Mr M Hall	Mr D McCowan	Miss A Vaughan
Mr R Boffey	Mr A Dobson	Miss F Heath	Mr M McMillen	Mrs H Wagstaff
Mr A Bonsall	Mrs D Dobson	Miss H Heath	Mr A Miles	Ms C Walker-Shale
Mr P Bratton	Mr M Dudley	Mrs A Heath	Mr A Millington	Mr W Western
Mrs R Bratton	Mr R Edwards	Mr J Hill	Mrs S Phillippe	Mr S Western
Mrs K Briggs	Miss J Edwards	Miss K Ing	Mr S Phillips	Mr J White
Miss R Briggs	Miss M Edwards	Mrs V Johnson	Mrs S Piper	Mrs S White
Mr O Brisbane	Mrs C Edwards	Mr S Jones	Miss L Piper	Mr J Wilcox
Mr K Cambridge	Mr S Edwards	Miss I Jones	Mr D Piper	Miss R Wilson
Mr M Carlisle	Mrs C Evans	Miss S Jose-Baker	Miss J Powell	Mr J Wilson
Mr K Clarke	Miss P Evans	Mr T Jose-Baker	Mr E Pugh	Ms K Woodhams
Mr A Clarkson	Mr M Evans	Mr S Kerney	Miss A Richards	
Mrs K Clarkson	Mrs S Fowler	Miss N Latimer Hughes	Mr R Shenton	

# HORTICULTURE & HANDICRAFT

## Horticulture & Handicraft Secretary

Mrs D MacLeod

## Horticulture & Handicraft Stewards

Ms C Arthur

Dr A Hind

Mrs J Moore

Mrs M Wells

Mrs P Bonsall

Miss L Hockenhull

Ms J Paton

Mr N Wells

Mrs S Bridgeman

Mrs K Kaur

Ms L Pink

Ms P Williams

Ms T Bubbs

Mrs R Lory

Mr M Reece

Ms L Ferguson

Miss L MacLeod

Mrs R Reece

Mr P Heath

Miss V MacLeod

Mrs S Rutter

Mrs N Heath

Mrs J Malpass

Ms R Taylor

# CANINE

## Canine Chairman

Mr G Clarke

## Canine Secretary

Mr R Jones

## Canine Stewards

Ms J Addoo

Mrs J Dunn

Mrs C Harrison

Mrs H Stevens

Ms L Addoo

Mr L Forfar

Mrs C Kirk

Mr R Watkins

Mr C Brown

Mrs M Forfar

Mr P Lunt

Mrs G Brown

Mr D Harrison

Mrs C Moore

Mrs J De Leie

Mrs G Harrison

Mr I Smith

# EDUCATION HUB

## Education Chairman

Mr R Watson Jones

## Education Stewards

Mrs S Baxter

Ms K Davis

Mr P Goodwin

Mrs S Hopkins

Mr N Baxter

Mrs R Dodd

Mrs K Goodwin

Mrs A Smith

Ms C Baxter

Mrs H Finlan

Miss R Goodwin

Mr J Wade

Mr M Bimble

Miss S Finlan

Mrs J Griffiths

Mr J Butler

Mrs T Ford

Mrs A Gunn-Russell

# FESTIVAL OF FOOD

## Festival of Food Chairman

Mr T Asson

## Festival of Food Stewards

Miss R Alexander

Mrs G Carus

Mrs A Heath

Mr S Western

Mr T Asson

Mr T Edwards

Mr J Letts

Miss L Conroy

Mrs F Asson

Mrs H Edwards

Ms A Lomme

Ms L Asson

Miss A Edwards

Mr I Michel-Gibson

Mr H Asson

Mrs B Ford

Mrs S Michel-Gibson

Mrs C Belcher

Mr N Furniss

Miss S Sheridan

Mrs L Biggin

Mr D Gunn Russell

Ms J Snewing

# Family owned *ADDISON* merchants

Supplying the region with quality wines for over 200 years



**QUOTE "NEWPORT15" FOR  
15% OFF ALL WINE ORDERS**

*Offer expires Sunday 27<sup>th</sup> July 2023*



[WWW.ADDISONWINES.COM](http://WWW.ADDISONWINES.COM)

*ADDISON*WINES



# A.R. Richards Ltd

## CELEBRATING 45 YEARS



SCAN ME TO GO  
TO OUR WEBSITE



### AGRICULTURAL CONTRACTING

Our longlist planning enabled offering a wide range of agricultural services is becoming giving them the latest technology and experienced staff for job to be done and on budget terms.

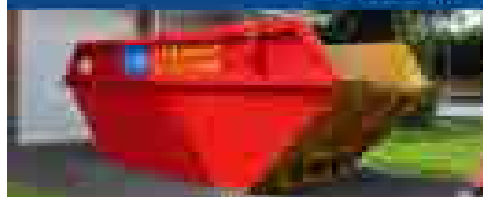

### SKIP HIRE

From 6m x 4m (2100 cubic litres)  
to 12m x 6m (4200 cubic litres)  
Ideal for commercial & domestic use

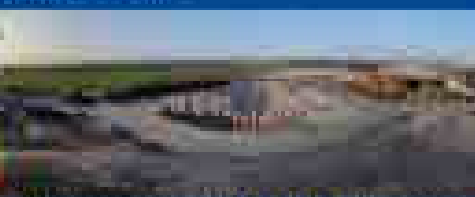

### BUILDERS MERCHANTS/ AGGREGATES

We supply a comprehensive range of  
building products & aggregates from  
for construction, drainage and  
landscaping projects.

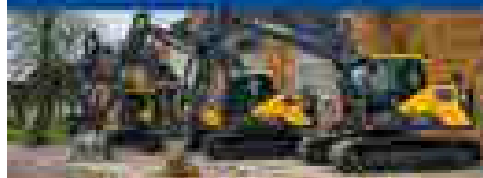

### PLANT HIRE & CONSTRUCTION

Large range of machinery, excavators,  
diggers, rollers, etc. available for hire.  
We also offer a full range of construction services.

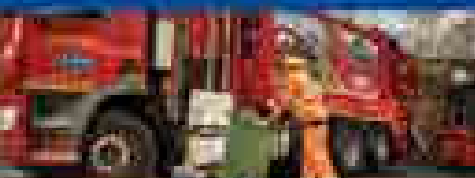

### TRUCKS & VEHICLES

From 12m to 18m (1200 to 1800 litres)  
Ideal for general waste, construction, etc.  
Good, modern, reliable and low cost  
Refueling service available

[www.arrichards.co.uk](http://www.arrichards.co.uk) | 01630 639 888 | [info@arrichards.co.uk](mailto:info@arrichards.co.uk)

Bersite, Warren Rd, Stoke Heath, TF9 2JJ



# Parade of Vintage Machinery

<b>Make</b>	<b>Model</b>	<b>Year</b>	<b>Owner</b>
Ford	Ferguson	1940	Alistair Austin
Massey ferguson	65	1957	Alistair Austin
Ford	8600	1974	Dave Reeves
Massey ferguson	FE35 4 Cyl diesel	1959	Richard Lewis
Massey ferguson	FE35	1959	David McClure
Massey Ferguson	135F	1967	Peter Gale
Massey Ferguson	120	1967	Peter Gale
Nuffield	Universal Four	1960	Paul Hill
Foster	Agricultural	2024	David Staton
Ford	6610	1986	Stewart Dicks
Massey Harris	744D	1953	Jack Durose
Field marshall	Series 1	1945	Jack Durose
Ferguson	TEF20	1955	Ste Evans
Turner	Yeoman	1951	Richard Bould
NUFFIELD	4/65	1969	James Maiden
Fordson	Vintage	1958	Alfie Evans
Fordson	Vintage	1958	Alfie Evans
Nuffield	465	1968	Brian Maiden
Caterpillar	D315 generator	1950	Nick Cox
Massey Ferguson	135	1970	David Coombes
FORD	5000	1964	Matt Cox
Field Marshall	Series 2 Contractors	1947	Jake Payne
Land Rover	Series 1, 80 Inch	1949	Jake Payne
Massey Ferguson	35x	1963	Tony Walker
Allis chalmers	ED40	1964	Christopher Millward
Fordson	Dexta	1960	Christopher Millward
Ferguson	TEF 20	1955	Michael Pugh
International Harvester	485	1984	Tony Hunter
Massey Ferguson	65 Mark 2	1963	John Balderstone
Nuffield	10/60	1953	Andy Williams
Massey ferguson	2640	1982	John Hoof
David Brown	990 IMPLEMETIC	1962	Derek Roy Perry
Fordson	Super Dexta	1963	Peter Allen
Ford	1720	1984	Chris Lord
Ford	8210	1984	Chris Lord
nuffield	465	1968	Mike Coote
Ferguson	TED 20	1952	Mark Watson
Ford	5000	1965	Ben Hilling
ferguson	TEF	1954	Andrew Millington
International Harvester	784	1979	Claire Wilde
Ferguson	Tef20	1955	Raymond Clemson
Massey Ferguson	Agric tractor	1960	George Latham

<b>Make</b>	<b>Model</b>	<b>Year</b>	<b>Owner</b>
Marshall	5 ton steam tractor	1913	Tom Sanders
Porsche	A122	1956	Edwin Hughes
Ford	4000	1966	Danny Farmer
David brown	Selectimatic 990	1969	Andrew Webb
Massey Ferguson	125	1965	Bill Green
Massey Ferguson	135	1970	David Coombes
Massey Ferguson	165	1971	Stuart Daniels
Landrover	Series 1	1956	David Basford
Nuffield	465	1969	Gerry Hobday
Fordson	Dexter	1951	Maurice Watson
Nuffield	10160	1966	Robert Paline
Massey Ferguson	148	1969	Andrew Millington
Leyland	384	1963	Roy Hill
Ford	333	1980	Derek Evans
Fordson/ County	Highway Dexta	1962	Colin Sherratt
Ford	Tw	1986	Thomas Allison-Smith
Ford	h210	1986	Thomas Allison-Smith
Ford	7810	1991	Tom Plant
Massey Ferguson	135	1978	Alan Fairbrother
Ford	3000	1986	Thomas Allison-Smith
Fordson Dexter	Tw	1986	Thomas Allison-Smith
Fordson	E27N Major	1946	Chris Waterfall
International	784	1977	Trevor Smith
Ford	7710	1981	Carl Smith
International	785 XL	1981	Colin Smith
Fordson Major	EIA	1955	Nigel Alldritt
Massey Ferguson	135	1969	John Cooke
Burrell Showman's Engine			Stuart Phillips
Davey Paxman Portable Engine			B Allison
Foster 8 NHP Agricultural Sir William			Phil Smith
Marsahall Steam Tractor			Tom Sanders
Foden Steam Lorry			T Attwood
Caterpillar Crawler, Threshing Box & Baler			Martin Philips
Four Caterpillars			David Everitt
John Fisher 5 NHP Roller			Joe Black
Catterpillar	D4	1953	Michael Bubb
Fordson Dexter		1958	Rob Llewellyn
Caterpillar Crawler	R2		George Hood



# GrainLink

The complete Grain Marketing Solution  
for UK Farmers and Consumers

...financially  
secure  
GrainLink are a  
Wynnstay Group  
Plc company



## Opening Windows of Opportunity

GRAIN • FERTILISER • SEED • FUEL • FEED • HAULAGE • STORAGE

Call our office on...



**01939 210500**  
**Shrewsbury**

GrainLink Ltd | Astley Park | Astley | Shrewsbury | Shropshire | SY4 4RT  
[www.grainlink.co.uk](http://www.grainlink.co.uk) | [info@grainlink.co.uk](mailto:info@grainlink.co.uk)

Part of Wynnstay Group Plc

RANGE ROVER

DEFENDER

DISCOVERY

JAGUAR



## Hatfields are proud to support the Newport Show 2025

Hatfields Shrewsbury

**01743 234300**

**hatfields.co.uk**

# Hatfields

SINCE 1922

# HORTICULTURE SHOW COMMITTEE

## Chairman/ Secretary:

Mrs D Macleod; Bromstead House, Moreton, Shropshire, TF10 9DP.

Tel 07528004400 e.mail: dihortsec@outlook.com

## Committee:

Mrs N Heath, Mrs R Lory, Mrs J Malpass, Mrs R Reece, Mrs R Taylor,

Mr N Wells, Miss L Hockenhull, Mrs T Bubb

## CHALLENGE CUPS AND TROPHIES

### 1.THE 'NEC' PERPETUAL CHALLENGE SHIELD FOR BEST HORTICULTURAL TRADE STAND IN THE COUNTRYSIDE AREA

PRESENTED BY: NEWPORT ELECTRICAL COMPANY LTD

PRESENT HOLDER: PROCTOR NURSERY

### 2.THE ARTHUR LOVATT PERPETUAL CHALLENGE CUP FOR MOST POINTS GAINED IN CLASSES 101 TO 156

PRESENTED BY: MRS O PAINTER & THE LATE MR BOUGHEY

PRESENT HOLDER: R & V NIGHTINGALE

### 3.NATIONAL VEGETABLE SOCIETY SILVER MEDAL FOR BEST EXHIBIT CLASSES 101 TO 116

PRESENT HOLDER: M HALL

### 4.THE 'E. D. BANKS' PERPETUAL CHALLENGE CUP FOR COLLECTION OF VEGETABLES- CLASS 116

PRESENTED BY: THE LATE MR E D BANKS

PRESENT HOLDER: P COLEMAN

### 5.THE 'ROBETT' CHALLENGE CUP FOR BEST DISPLAY OF FRUIT- CLASSES 151 TO 156

PRESENTED BY: MR & MRS R MACPHERSON

PRESENT HOLDER: B MOSELY

### 6.THE 'T. H. JONES' PERPETUAL CHALLENGE CUP FOR MOST POINTS GAINED IN CLASSES 201 TO 221

PRESENTED BY: MR T H JONES

PRESENT HOLDER: N MARSH

### 7.THE 'TAPLEY' PERPETUAL CHALLENGE CUP FOR BEST HYBRID TEA ROSE IN THE SHOW

PRESENTED BY: THE LATE MR W TAPLEY

PRESENT HOLDER: N MARSH

### 8.THE 'REG BOUGHEY' PERPETUAL CHALLENGE CUP FOR BEST PANSIES IN THE SHOW- CLASS 205

PRESENTED BY: MRS O PAINTER

PRESENT HOLDER: N MARSH

### 9.THE 'CAVANAGH' PERPETUAL CHALLENGE CUP FOR HARDY PERENNIAL FLOWERS CLASS 206

PRESENTED BY: MR & MRS WOOD

PRESENT HOLDER: S MAYER

### 10.THE CACTI CUP FOR THE BEST CACTI IN SHOW

PRESENT HOLDER: H MEI

### 11.THE 'ROWLAND WARD' PERPETUAL CHALLENGE CUP FOR BEST SINGLE POT PLANT IN CLASSES 210 TO 215

PRESENTED BY: MRS M WARD & THE LATE MR R WARD

PRESENT HOLDER: R & V NIGHTINGALE

### 12.THE 'WILLIAM PRICE' PERPETUAL CHALLENGE CUP FOR BEST COLLECTION OF FUCHSIA- CLASS 212

PRESENT HOLDER: R & V NIGHTINGALE

### 13.THE 'A. O. TALBOTT' PERPETUAL CHALLENGE CUP FOR BEST SWEET PEAS CLASS 216-219

PRESENTED BY: THE LATE MR. A O TALBOTT

PRESENT HOLDER: BEN MIFFLIN

### 14.THE 'GARDEN NEWS' CHALLENGE SHIELD FOR THREE VASES OF SWEET PEAS- CLASS 216

PRESENT HOLDER: BEN MIFFLIN

### 15. THE 'SHERYL' CHALLENGE SHIELD FOR BEST SINGLE VASE OF SWEET PEAS

PRESENTED BY: MR & MRS R D ASHBEE

PRESENT HOLDER: R & V NIGHTINGALE

**16.THE NOVICE CUP FOR MOST POINTS GAINED IN CLASSES 117-119**

**PRESENT HOLDER: R & V NIGHTINGALE**

**17.THE 'FLOWER CLUB' PERPETUAL CHALLENGE SHIELD FOR BEST PEDESTAL EXHIBIT- CLASS 301**

**PRESENTED BY: JAN CLARK, NFDS ON BEHALF OF SALLY'S FLOWERS**

**PRESENT HOLDER: A ROSS**

**18.THE 'MINIATURE' PERPETUAL CHALLENGE CUP FOR THE BEST MINIATURE- CLASS 306**

**PRESENT HOLDER: A ROSS**

**19.THE 'R. C. EVANS' PERPETUAL CHALLENGE CUP FOR CLASS 303**

**PRESENTED BY: SIR G T WILLIAMS**

**PRESENT HOLDER: SHEILA WEBB**

**20.THE 'FITCHETT' PERPETUAL CHALLENGE CUP FOR BEST EXHIBIT IN THE FLOWER ARRANGING CLASSES**

**PRESENT HOLDER: A ROSS**

**21.THE 'GARDEN NEWS' CHALLENGE SHIELD FOR MOST POINTS IN THE FLOWER ARRANGING CLASSES**

**PRESENT HOLDER: MRS A ROSS**

**22.THE 'C. PAINTER' PERPETUAL CHALLENGE CUP FOR CHILDRENS CLASSES 413 AND 431**

**PRESENTED BY: MR C PAINTER**

**PRESENT HOLDER: Y WEI**

**23.THE JUNIOR CUP FOR BEST PIECE OF HANDWRITING- CLASS 407 & 428**

**PRESENT HOLDER: F WILLIAMS**

**24.THE 'ISLINGTON' PERPETUAL CHALLENGE CUP FOR THE BEST EXHIBIT IN THE CHILDRENS CLASSES**

**PRESENT HOLDER: K EDGE**

**25.THE 'B. FLOWERS' PERPETUAL CHALLENGE SHIELD FOR MOST POINTS IN CHILDRENS CLASSES 401 TO 431**

**PRESENTED BY: MRS B FLOWERS**

**PRESENT HOLDER: L SUMNER**

**26.THE 'RADBROOK' PERPETUAL CHALLENGE CUP FOR MOST POINTS IN THE COUNTRY FARE CLASSES**

**PRESENTED BY: MRS J CHESSHIRE & MRS A LAW**

**PRESENT HOLDER D SUTHERLAND**

**27.THE 'WESTGATE STAINLESS' PERPETUAL CUP FOR THE BEST EXHIBIT IN THE COUNTRYFARE CLASSES**

**PRESENTED BY: WESTGATE STAINLESS**

**PRESENT HOLDER: B MOSLEY**

**28.THE 'HANDICRAFT' CUP FOR MOST POINTS IN THE HANDICRAFT CLASSES**

**PRESENT HOLDER: S MAYER**

**29.THE 'MABEL JOHNSON' PERPETUAL TROPHY FOR THE BEST EXHIBIT IN THE HANDICRAFT CLASSES**

**PRESENTED BY: MRS M JOHNSON**

**PRESENT HOLDER: B CAVEY**

**30. THE P SMITH PHOTOGRAPHY PRIZE FOR THE MOST OUTSTANDING EXHIBIT IN THE PHOTOGRAPHY SECTION**

**PRESENT HOLDER: S GOODSIR**

**SPECIAL PRIZES FROM SPONSORS CLASSES 212 – 301 - 714**

**ALL CUPS AND SHIELDS WILL BE PRESENTED TO THE WINNERS ON SHOW DAY FOR PHOTGRAPHIC PURPOSES ONLY AND WILL BE RETAINED BY THE SOCIETY. NO TROPHIES SHOULD LEAVE THE MARQUEE.**



**FOLLOW US ON FACEBOOK**







Harper Adams  
University

# WE ARE HERE.

**Every great student story started right here – and so could yours.**

Read real journeys from Harper Adams University students and graduates who've made their mark, and see where studying 'here' could take you.

**[harper.ac.uk/here](https://harper.ac.uk/here)**





Your Local Agricultural &  
Groundcare Machinery Dealer

Bringing together over 300 years of industry experience

Proud Sponsors of Newport Show

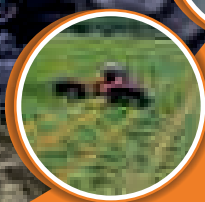

01743 464100

[battlefieldmachinery.com](http://battlefieldmachinery.com)

[sales@battlefieldmachinery.com](mailto:sales@battlefieldmachinery.com)

Instagram

facebook

TikTok



# Horticulture & Handicraft Marquee Live Demonstrations

**10.30am**  
**Green Thumb**  
Lawn Care

**11.15am**  
**Ian Forshaw FBIPP**  
Photography Competition. What is the judge looking for?

**12 noon**  
**Lorna Young**  
Milliner, Hat Upcycling and Freeform Felt

**12.45pm**  
**Bonita Candles**  
Candle Making

**1.45pm**  
**Newport Quilters**  
Quilt Making

**2.45pm**  
**Carole Baker**  
Contemporary Fine Art. A demonstration in Acrylics

## JUDGES

VEGETABLES,FRUIT,  
CUT FLOWERS, PLANTS  
BONSAI & SWEETPEAS

SARAH ROE

FLORAL ART

JUDITH MACKLEY

CHILDREN'S

JUDY BASKERVILLE

COUNTRY FARE

SUE STADDEN

PRESERVES

WENDY DAKIN

PHOTOGRAPHY

MR I FORSHAW FIBPP

HANDICRAFT

RITA CLIFFE

# VISITOR GUIDANCE



## Stay Safe when visiting our Show

Following the simple rules listed below will help to keep you and your family safe from E. coli 0157 and other infections that may be found on or around animals.



### **Now Wash** Your Hands

Reminders or prompts to wash your hands. Hand gels or wipes are not a substitute for washing your hands with soap and hot running water.



### **STOP** Now wash your hands

Wash your hands before you eat or drink and when you leave animal areas, after you have touched animals or items in an animal area.



Hand washing facilities are available in the toilets and portable hand wash station by livestock.

**Thank you for keeping Newport Show a  
"Clean Hands Zone" from Steward Sam  
& the rest of the team.**



[newportshow.co.uk](http://newportshow.co.uk)



# AYP

PRINT & DESIGN

## YOUR LOCAL *PRINT & DESIGN* SPECIALIST

- ▲ Business stationery
- ▲ Leaflets & Posters A6-A0
- ▲ Brochures
- ▼ NCR pads & books
- ▶ Calendars
- ◀ Wedding stationery
- ▼ Labels
- ▼ Packaging
- ▼ Digital die cutting
- ◀ Foiling & Spot UV
- ▲ Wiro & Spiral binding
- ▼ Embroidered & printed workwear

☎ 01952 820800

✉ sales@aypltd.co.uk

📍 Unit 5B, Ni Park, Newport, Shropshire TF10 9LH

[www.aypltd.co.uk](http://www.aypltd.co.uk)





# LIST OF TRADE STANDS

## **Best Trade Stand Trophy Best Small Trade Stand Trophy**

Judges Best large and small trade stands  
Cllr Ian Perry, Cllr Thomas Janke

2024 Winner  
Best Large Trade Stand – Haywood Farm Vets  
Best Small Trade Stand – Felix Forge

<b>A R Richards Ltd</b>	<b>Brettells Auctioneers and Valuers</b>
<b>Abacus Wealth Services Ltd</b>	<b>British Horse Society</b>
<b>Ableworld UK Ltd</b>	<b>Burton Borough School</b>
<b>ACT Ltd.</b>	<b>Butternut Box</b>
<b>AJ Saddlery</b>	<b>Carbon Earth Limited</b>
<b>Albrighton &amp; Woodland Hunt</b>	<b>Ceres Rural LLP</b>
<b>Alfie's Gifts</b>	<b>Cheshire Socks</b>
<b>Anita Parkhill Artist</b>	<b>CK Marksmen</b>
<b>Anna's Fudge</b>	<b>Clarkes LLP</b>
<b>Audley Hats</b>	<b>Classique Feathers</b>
<b>Aztec Generators Hire &amp; Sales</b>	<b>Clearvision Imagery</b>
<b>Bankss Agricultural Contractors Ltd</b>	<b>Cleveland Farm Models</b>
<b>Barbers Rural</b>	<b>Cosmic Dog Gear</b>
<b>Battlefield Machinery Limited</b>	<b>Country Creations From The Barn</b>
<b>Beamans Country Footwear</b>	<b>Country Wild</b>
<b>Berrys</b>	<b>Countryside Collars</b>
<b>Best Concrete</b>	<b>Darwins of Shrewsbury</b>
<b>Breast Cancer Now</b>	<b>Davies White &amp; Perry Ltd</b>

<b>Davison Forklift Ltd</b>	<b>Grimme UK Ltd</b>
<b>Delta Direct</b>	<b>Guide Dogs for the Blind Association</b>
<b>Dreamdayz creations</b>	<b>H L HUTCHINSONS</b>
<b>Edwards &amp; Farmer Ltd</b>	<b>Haggis and Leek Upholstery</b>
<b>EDWARDS AGRICULTURAL SUPPLIES LTD</b>	<b>Hales Sawmills Ltd</b>
<b>Engage &amp; Connect Ltd</b>	<b>Harper Adams University</b>
<b>Evenett &amp; Bishop Opticians</b>	<b>Hatfields Shrewsbury</b>
<b>Farmyard Novelties</b>	<b>Haywood Farm Vets Ltd</b>
<b>FBC Manby Bowdler (Midlands) Limited</b>	<b>HJ Lea Oakes Ltd</b>
<b>Felix forge</b>	<b>HJR AGRI Oswestry</b>
<b>Frontier Agriculture Ltd</b>	<b>Hollie Childe Art</b>
<b>Furrows of Telford</b>	<b>Huts and Stuff</b>
<b>Furrows Transit Centre</b>	<b>J R Rix</b>
<b>G&amp;T Make Bake Rake</b>	<b>Jo Mae Ltd T/A Forever Beads</b>
<b>Genus Plc</b>	<b>K DAVIES TRANSPORT</b>
<b>GLW Feeds Ltd</b>	<b>KO Machines Ltd</b>
<b>GMS FABRICATION LTD</b>	<b>LAZY JACKS CLOTHING COMPANY</b>
<b>Green Pawprints Natural Pet Products</b>	<b>Leading Dog Limited</b>
<b>Greenhous Group Ltd</b>	<b>Leisuretime</b>
<b>GreenThumb Shropshire</b>	<b>Lely Center Midlands Ltd</b>
	<b>Lets Move</b>

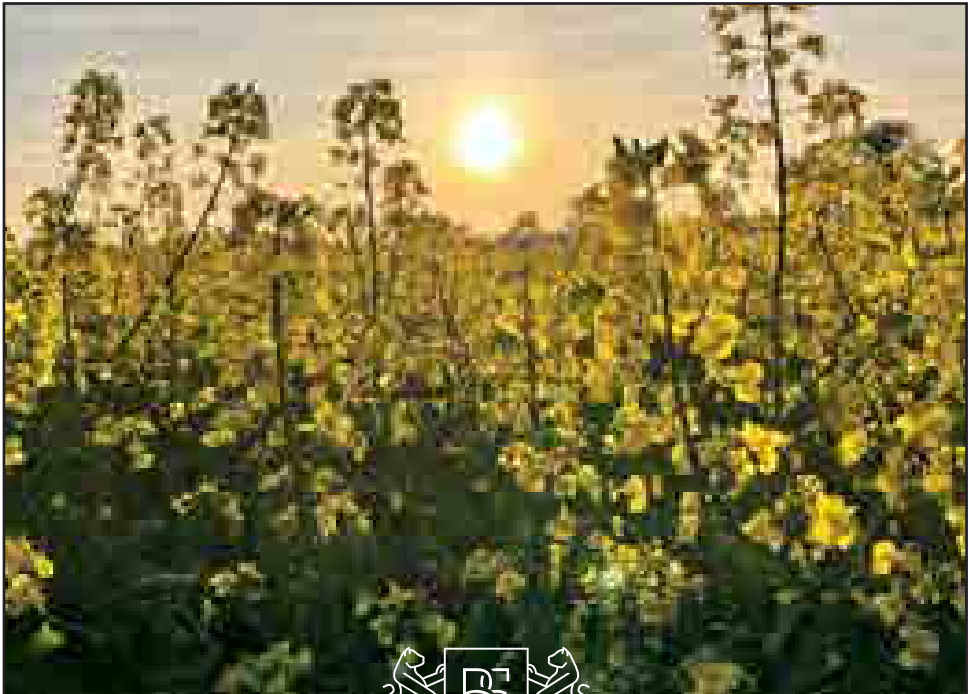

**BRADFORD ESTATES IS PROUD TO  
SUPPORT THIS YEAR'S NEWPORT SHOW,  
A CELEBRATION OF RURAL LIFE,  
FARMING AND COMMUNITY SPIRIT.**



With 900 years of heritage and 12,000 acres across Shropshire and Staffordshire, we are committed to sustainable land management and creating long term opportunities for the region.

**BRADFORD ESTATES**

# Featured on The Fire Stage

**COME AND SEE THESE GREAT  
FIREBOWLS IN ACTION!**

*Kadai* are proud to be part of the *Fire Stage*  
brought to you by Adam, *Shropshire Lad*.



Find out more on our website or visit our shop:  
Heather Brae, Leebotwood, Church Stretton  
SY6 6LU



[www.kadai.co.uk](http://www.kadai.co.uk)



@kadaiuk

<b>Lime Locket Designs</b>	<b>Newport Young Farmers</b>
<b>Lingen Davies Cancer Fund</b>	<b>Norbury Farm Metalworks / J. Webb Mechanical Services</b>
<b>LLM Farm Vets</b>	<b>Nova Veterinary Centre</b>
<b>Logalog</b>	<b>Pegboarders</b>
<b>Lostford Estate Fencing</b>	<b>Pickstock Telford Ltd</b>
<b>Love Your Fence</b>	<b>Pj farm models</b>
<b>Maisie Wilson Eyewear, Trading as: Eye Level Optical</b>	<b>Pomegranate Lifestyle Ltd</b>
<b>Mak Crafts</b>	<b>Preloved Country Clothing</b>
<b>Manor Farm Veterinary ltd</b>	<b>pretty unusual gifts</b>
<b>Marro (DOGMATES LTD)</b>	<b>Prices Models and Prints</b>
<b>Midlands Clothing Ltd</b>	<b>Proctors Nursery Ltd</b>
<b>Midlands Wales and the Marches Branch British Deer Society</b>	<b>Rea Valley Tractors Ltd</b>
<b>Moorlands Garden Furniture Ltd</b>	<b>Renapur ltd / Eternal Skincare</b>
<b>Morris Corfield</b>	<b>Resource Bank</b>
<b>MSM Hire Ltd</b>	<b>Rgl amusement</b>
<b>MyWorkwear</b>	<b>Riverside Trailers &amp; Horseboxes Ltd</b>
<b>Nana Lily's (Luxury Hampers Gifts)</b>	<b>Play@ Lower Drayton Farm</b>
<b>Nantwich Farm Vets</b>	<b>Robert Davies Machinery Ltd</b>
<b>National Farmers Union/NFU Mutual</b>	<b>Robert lee (Plant) Ltd</b>
<b>Newport (Salop) RUFC</b>	<b>Roger Parry &amp; Partners</b>
	<b>Rosehill Pet and Equine Crematorium</b>

<b>Ross Leathergoods</b>	<b>Tallis Amos Group Ltd</b>
<b>Rostons Ltd</b>	<b>Tan Bank Tyres</b>
<b>Royal Society for the Protection of Birds (RSPB)</b>	<b>Telford Fostering, Telford &amp; Wrekin Council</b>
<b>Sandstone Vet Group</b>	<b>Templeton Jones</b>
<b>Sew Aneira</b>	<b>Tern Valley Vintage Machinery Trust</b>
<b>Shires Property Management Ltd</b>	<b>The Breastfeeding Network</b>
<b>Shrewsbury Christadelphians</b>	<b>The Country Footwear Co</b>
<b>Shrewsbury Honda Centre</b>	<b>The Lavender Farm</b>
<b>Shropshire Beekeeping Association</b>	<b>TML AGRI SERVICES LTD</b>
<b>Shropshire Homes Ltd</b>	<b>Tomato Energy</b>
<b>Shropshire pet housing</b>	<b>TR Machinery Ltd</b>
<b>Shropshire Tern Valley District - Scouts</b>	<b>Tractor Hire UK</b>
<b>Shropshire Wildlife Trust</b>	<b>Veterans foundation</b>
<b>Single Service Ltd, Trading as Severn Ash Handcrafted Heritage</b>	<b>Walford College (HLNSC)</b>
<b>Spot On</b>	<b>Westmorland Sheepskins Ltd</b>
<b>Spunhill Ltd</b>	<b>Win Financial Limited</b>
<b>Stickcraft</b>	<b>Woodland Trust</b>
<b>Sweet Dreams/Mr Sweetie &amp; Co</b>	<b>Wovenology</b>
<b>Swinnerton Contractors</b>	
<b>Talbots Law</b>	

The Savills logo, consisting of the word "savills" in a lowercase, sans-serif font, with the "s" in red and the rest in black. It is positioned within a white rectangular area that has a yellow border, set against a background of a rural landscape with yellow flowers and a blue sky.

savills

ROOTED IN RURAL  
Growing together for generations

WE'RE PROUD TO SUPPORT  
THE NEWPORT SHOW

Rhydian Scurlock-Jones  
**Rural Consultancy**  
07807 999177  
[rsjones@savills.com](mailto:rsjones@savills.com)

Peter Daborn  
**Residential**  
07929 749772  
[peter.daborn@savills.com](mailto:peter.daborn@savills.com)



JOHN DEERE

Proud Sponsors of



**SALES | SERVICING | PARTS | TECHNOLOGY**



KRAEMER



PÖTTINGER



HORIZON  
AGRICULTURE



PICHON



Shelbourne  
REYNOLDS



SKY  
AGRICULTURE



MAJOR



SUMO



Wharfedale



Teagle



uni-drill  
MOORE



Bailey

**TAG ALLSCOTT, ALLSCOTT, TELFORD, SHROPSHIRE, TF6 5ED**

DEPOTS ALSO AT: EVESHAM, KEMBLE, LEOMINSTER, LLANLLWNI, NARBERTH



**01952 466 900**

THE LAND IS OUR FIELD



**TALLISAMOS.CO.UK**



# LIST OF TRADE STANDS IN FESTIVAL OF FOOD

## Best Festival of Food Trade Stand

Judges for Best Festival of Food Trade Stand  
Mrs Annabell Jones & Mrs Emily Painter

The 2024 winner was Moonshine & Fuggles

All Festival of Food exhibitors will be entered into the Best Festival of Food Trade Stand Competition and a trophy will be awarded to the winner.

### **Bennett & Dunn limited**

*Cold pressed Rapeseed oil etc*

### **Croome Cheese**

**(Artisan Cheesemakers LTD)**

*Artisan Cheese*

### **Diamond Deli's**

*Pakoraa/Spring Rolls/Samosas*

### **Frank&Co**

*Caribbean Scotch Bonnet Jelly, Chilli Sauces, Jerk Seasonings, Chilli Paste, Escovitch Pickle.*

### **Garden Libations Ltd**

*liqueurs and cocktails for at home consumption*

### **Gwatkin Cider Co Ltd**

*cider, perry apple juice, cider brandy, other cider-related drinks*

### **Immi's cakes and bakes**

*Cakes, bakes and cheesecakes*

### **Lalita's Indian street food**

*A range of pre cooked from North Indian Punjabi delicacies. Including vegan, vegetarian, dairy free, gluten free, and much more. Veg samosa, toasties, bhajis, cauliflower dippers, aloo tikki, aubergine fritters, masala scotch egg, lamb sheesh, chicken bites salad and chutney*

### **Morgan's Country Butchers**

*Raw Meat*

### **Moyden's Cheese**

*Handmade cheese*

### **Pecans**

*Nuts olives baklava Turkish delight fudge licorice cable*

### **Rowton Vineyard**

*Local English Wine, sold by the bottle*

### **Red Rooster Events**

*Drinks Marquee serving Beer, Wine, Cocktails, Spirits*

### **Shropshire salumi**

*charcuterie*

### **The Cheese Wedge Company**

*Range of Artisan cheddar cheese*

### **The Gourmet Brownie Company**

*Brownies, Cookies, Traybakes*

### **The Pastry Box**

*Traditional hand raised & flavoured pork pies; centre-piece layered slicing pies; savoury pastries and bakes (including vegetarian and vegan); traditional and flavoured sausage rolls; sweet tarts*

### **The Shropshire Scratching Company**

*Artisan Pork Scratchings*

### **The Shrosphire Distillery**

*Premium crafted in Shropshire Spirits and liqueurs*

### **Ultimate Fudge Outlet**

*Home made fudged*

### **Wrekin Spirit Limited**

*Various sized bottles of gin and gin related giftboxes*

## STREET FOOD

### **Cwmpistyll Welsh Black Beef & Lamb**

*Welsh Black Beef Burgers, Welsh Lamb Burgers, Welsh Pork Sausages*

### **Dippy Donuts**

*Fresh mini donuts, a variety of dips, event special with sauce and topping cold drinks*

### **Drink Up Coffee**

*Artisan coffee, cakes and soft drinks*

### **Food Folks**

*Popcorn Chicken, Halloumi Fries, Iced Coffee*

### **Le Flip Creperie**

*Freshly made sweet & savoury crepes.*

### **Mukaase Foods**

*Curry goat, south African chicken Curry, jerk chicken, rice and peas, vegetable curry, fried dumplings, curry patties, cold drinks*

### **Murase's Pizza**

*wood fired pizzas, sandwiches and Italian soft drinks*

### **Park Hill Farms**

*Home reared South Devon Beef and Rare Breed Oxford Sandy and Black pork as succulent sizzling steaks, beef burgers with cheese and onions, and bacon and sausage breakfasts all in soft white or granary rolls*

### **Pollys Vintage Ice Cream Parlour**

*Hand scooped dairy ice cream, vegan ice cream & sorbets*

### **Red Rooster Events Ltd**

*Beer, Cider, Wine, Spirits*

### **Romanian Foods Ltd**

*Romanian chicken kebab, Premium beef burgers and fries, Kebab rolls and fries, Lollipop sausages, Chicken strips and fries, English breakfast (bacon and egg bap/rolls, tea & coffee), Beverages*

### **Shropshire Ice Cream/Winsubry Dairy**

*shropshire ice cream company selling our ice cream from a small trailer*

### **Thai Cuisine House**

*Thai street food*

### **The Fabulous Food Guys**

*Churros & Chocolate, Cold soft drinks*

### **Wild Game Ltd T/A North West Game**

*Wild Game Street Food - Venison & Wild Boar Burgers*

### **ZainZ catering**

*Samosas, pakoras, chapli kebab, seekh kebab, katlama, curry's meat and veg, vegan options available.*

## Country Sports Area

### **Black Buck Street Food**

*Venison steak / Chicken / Tofu on seasoned fries, all gluten and dairy free will be placed in Country Sport-will bring generator please add additional 3mtrs to accomodate*

### **Joan Bean Coffee**

*Artisan coffee, deluxe hot chocolates, cream tea boxes*



## BOWCOCK & PURSAILL SOLICITORS

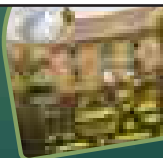
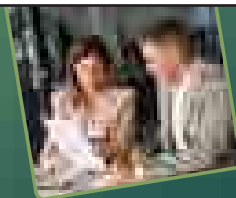

**Bowcock & Pursaill Solicitors provide practical and straightforward legal advice to businesses, agricultural and private clients, listening to their needs so we can offer them the best solution.**

### Services include:

- Farm property and tenancies
- Farm diversification, grants and quotas
- Equine matters
- Company and commercial services
- Employment issues and contracts
- Personal and business claims and disputes
- Litigation
- Tax planning, trusts and wealth management
- Will writing, probate and power of attorney
- Property conveyancing - both residential and commercial
- Family, matrimonial & relationship issues
- Debt recovery

### Our Offices:

#### Leek:

54 St. Edward Street, Leek,  
Staffordshire, ST13 5DJ  
T 01538 399199 • F 01538 399362

#### Hanley:

2 Ridge House, Ridgehouse Drive,  
Festival Park, Stoke On Trent, ST1 5SJ  
T 01782 200000 • F 01782 207018

#### Uttoxeter:

9-11 Carter Street,  
Uttoxeter, ST14 8HB  
T 01889 598888 • F 01889 565004

#### Eccleshall:

8 Stafford Street, Eccleshall,  
Staffordshire, ST21 6BH  
T 01785 339514 • F 01785 850691

[info@bowcockpursail.co.uk](mailto:info@bowcockpursail.co.uk) • [bowcockpursail.co.uk](http://bowcockpursail.co.uk)





LetsMove

# FULL SERVICE ESTATE AGENCY

*Come and see us!*



Sales



Lettings



Management



Auctions

01952 825987

[letsmovepropertymanagement.co.uk](http://letsmovepropertymanagement.co.uk)

# **COUNTRY LIVING & CREATIVE CRAFTS MARQUEE**

**TEXTILES, CUSHIONS AND FAT QUARTERS**

**SILVER FUSED GLASS JEWELLERY**

**DUETTE ACCESSORIES FASHION JEWELLERY**

**HANDMADE SILVER JEWELLER**

**HANDMADE TEDDY BEARS**

**FOOTBALL MEMORABILIA**

**ANTIQUE, GOLD AND SILVER JEWELLERY**

**BEAUTY PRODUCTS**

**SPORTING MEMORABILIA**

**ALPACA GIFTS**

**CANDLES**

**CHILDREN'S BOOKS**

**TROPIC BEAUTY PRODUCTS**

**PEWTER SCARF RINGS**

**FREEMASON ITEMS**

**COASTERS**

**LLAMA LANE**

**LAMPSHADES AND NEEDLEWORK**

**COUNTRY CLOTHING**

**MELTS AND SOAP**



**Growing **FRESH** fruit  
solutions that contribute to  
a sustainable future.**

**[www.karstenuk.co.uk](http://www.karstenuk.co.uk)**

**1<sup>ST</sup> PRIZE WINNER  
OF SCHOOLS PHOTOGRAPHY COMPETITION**

**CHESWARDINE PRIMARY SCHOOL  
MARIIA**



**1<sup>ST</sup> PRIZE WINNER  
OF SCHOOLS PHOTOGRAPHY COMPETITION**

**ST PETER'S CE PRIMARY SCHOOL  
EVA**





**1<sup>ST</sup> PRIZE WINNER  
OF SCHOOLS PHOTOGRAPHY COMPETITION**

**HABERDASHERS' CASTLE HOUSE  
MATTHEW**



**1<sup>ST</sup> PRIZE WINNER  
OF SCHOOLS PHOTOGRAPHY COMPETITION**

**HINSTOCK PRIMARY SCHOOL  
ANJALI**



**1<sup>ST</sup> PRIZE WINNER  
OF SCHOOLS PHOTOGRAPHY COMPETITION**

**LILLESHALL PRIMARY SCHOOL  
POPPY**



**1<sup>ST</sup> PRIZE WINNER  
OF SCHOOLS PHOTOGRAPHY COMPETITION**

**MOORFIELD PRIMARY SCHOOL  
ARIA**



**1<sup>ST</sup> PRIZE WINNER  
OF SCHOOLS PHOTOGRAPHY COMPETITION**

**MUXTON PRIMARY SCHOOL  
CONSTANCE**



**1<sup>ST</sup> PRIZE WINNER  
OF SCHOOLS PHOTOGRAPHY COMPETITION**

**NEWPORT CE JUNIOR SCHOOL  
JACOB**

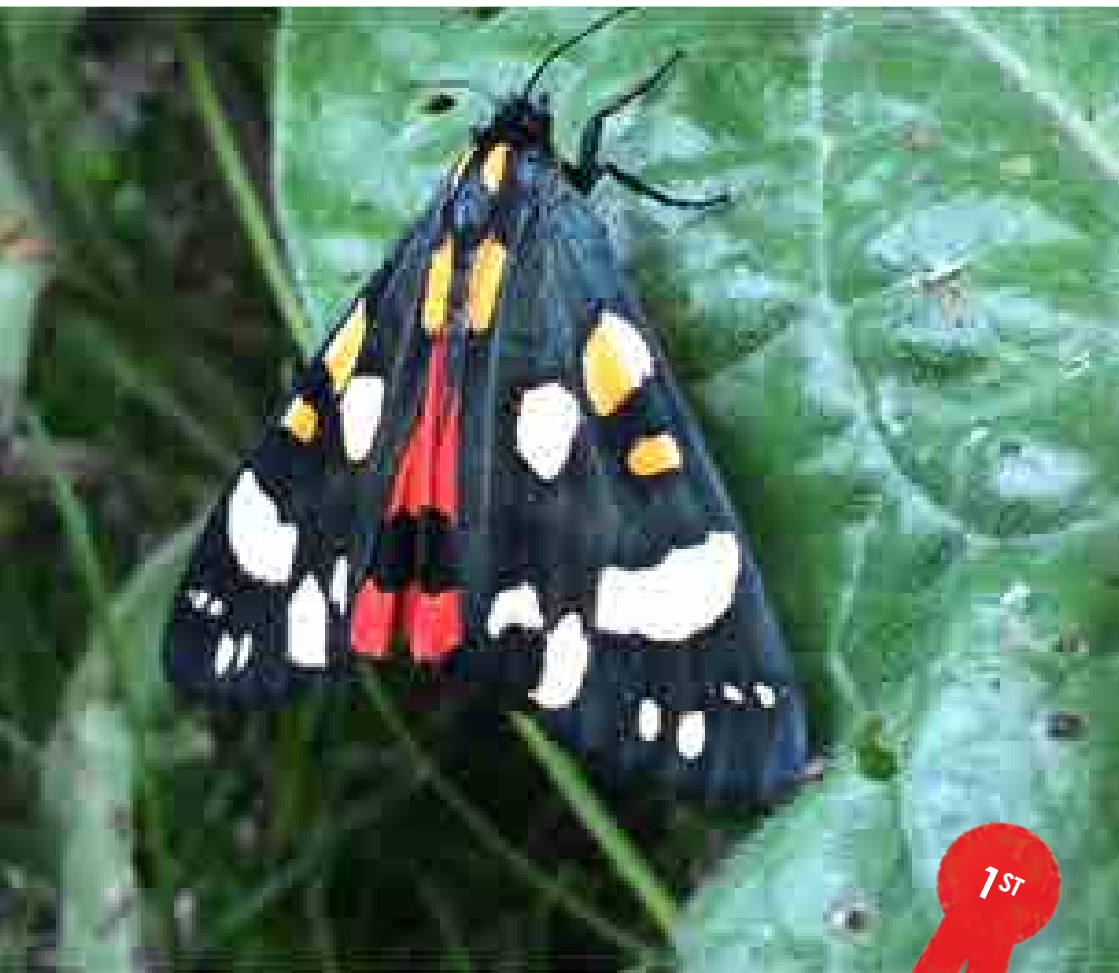

**1<sup>ST</sup> PRIZE WINNER  
OF SCHOOLS PHOTOGRAPHY COMPETITION**

**ST LAWRENCE CE PRIMARY SCHOOL  
NOAH**



**1<sup>ST</sup> PRIZE WINNER  
OF SCHOOLS PHOTOGRAPHY COMPETITION**

**ST LUKE'S CATHOLIC PRIMARY SCHOOL  
QUINN**





**1<sup>ST</sup> PRIZE WINNER**  
**OF SCHOOLS PHOTOGRAPHY COMPETITION**  
**SS PETER & PAUL CATHOLIC PRIMARY SCHOOL**  
**SOPHIE**



**1<sup>ST</sup> PRIZE WINNER  
OF SCHOOLS PHOTOGRAPHY COMPETITION**

**TIBBERTON CE PRIMARY SCHOOL  
ALEX**

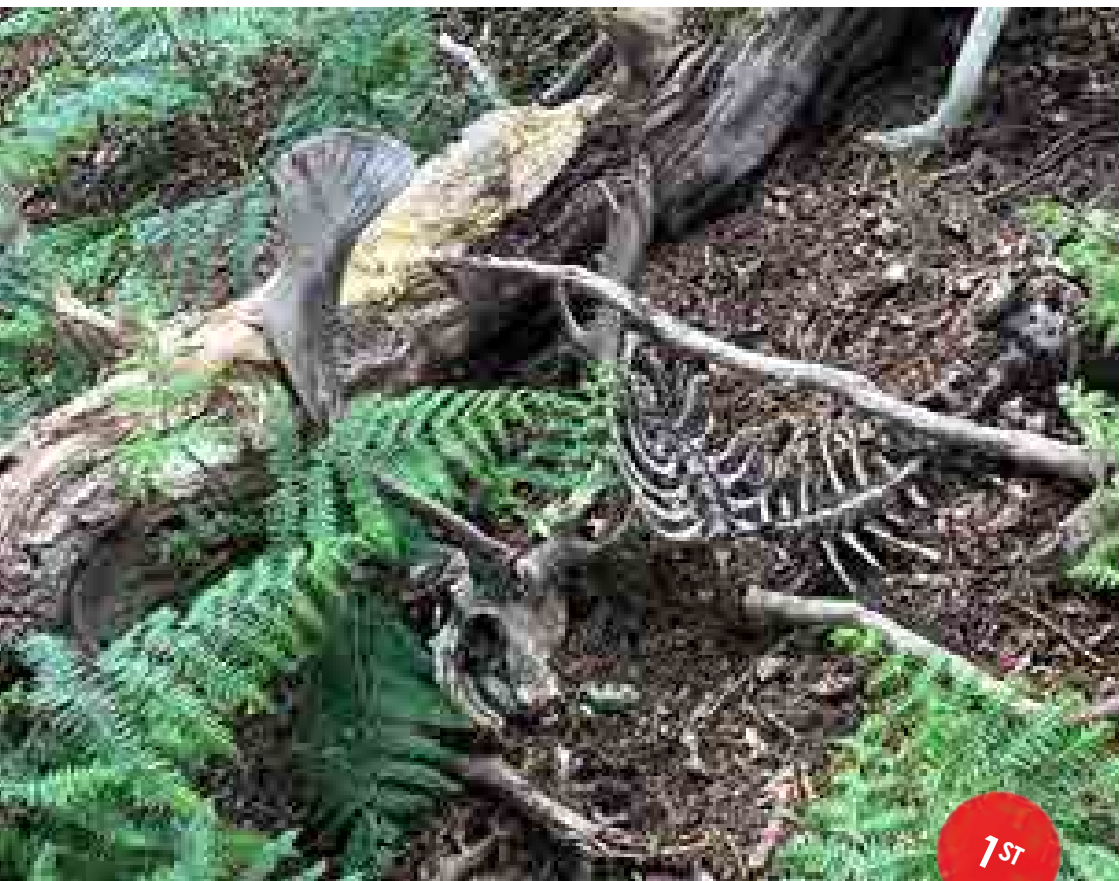

**1<sup>ST</sup> PRIZE WINNER  
OF SCHOOLS PHOTOGRAPHY COMPETITION**

**WOODSEAVES CE PRIMARY ACADEMY  
NEEVE**



OPEN 7 DAYS A WEEK  
for **SKIP** delivery

**L♥V**  
**WASTE**

- Shropshire skip hire & waste collection
- Site Clearances
- Bereavement and house clearances
- Retail and warehouse bag collection



01952 67 00 14 • 07887 99 88 88

[www.luvwaste.com](http://www.luvwaste.com)

"SUPPORT LOCAL BUSINESSES"

# Horse Entries

## CLASSES FOR HORSES -

BSHA Rising Star  
Children's Pony Fancy Dress  
Coloured Horse and Pony  
Donkey  
Gypsy Cob  
Handy Pony  
Hunters  
Ladies Hunter  
Mountain & Moorland Ridden/In Hand  
Open Cob Including Maxi's

Pony Classes  
Retrained Racehorse  
Ridden Heavy Horse  
Riding Horses  
Veteran Horses and Ponies  
Shetland Ponies  
Shire Horse of the Year  
Supreme Championship  
Welsh A B C & D  
Working Hunter

Medical Cover    Marches Group Ltd

Classes will be run in accordance with the rules of the relevant breed societies and under the terms and conditions of Newport & District Agricultural Society.

It is a prerequisite of entry that all exhibitors read, accept and comply with the Terms and Conditions specific to Showing Entries which can be found within the online entry system.

Each competitor will receive two tickets per horse. Any additional gate tickets required can be purchased on our website [www.newportshow.couk](http://www.newportshow.couk).

Dates: 12/07/2025 09:00

## NOTE TO ALL HORSE EXHIBITORS

**PLEASE WEAR CORRECT NUMBER.**

**ROSETTES WILL BE AWARDED TO 6TH PLACE IN ALL CLASSES.**

**4TH PLACE PRIZE MONEY WILL BE PAID OUT IN ALL CLASSES.**

**Grand Parade Raffle £100 Prize**  
**Kindly Sponsored by Frontier**

**Frontier**

# **SAFETY NOTICE TO ALL EXHIBITORS AND ACCOMPANYING PERSONS**

The Organisers and Show Committee will take any necessary precautions to ensure the Health and Safety of persons on the Showground. It is a condition of entry to the Showground that all persons will act on any instruction given to them by the Show Committee, in so far, that it can affect the Health and Safety of others.

All persons attending have a responsibility under Section 7 of the Health and Safety Act that they have due regard to others.

**EXHIBITORS MUST ONLY LEAD OR RIDE THEIR HORSE IN ANY AREA, OR ON ANY ROAD, RING OR WALKWAY WHICH IS MARKED:-**

**“STOCK AND HANDLERS ONLY”**

Anyone on a horse at an affiliated show must wear a hard hat. Correctly secured British Standard Skull Caps/Riding Hats that meet current safety standards **MUST** be worn by riders at all times when mounted.

Grooms & Handlers entering show rings must be suitably attired and wearing a hat.

**HORSES TETHERED TO VEHICLES MUST HAVE A RESPONSIBLE PERSON (Over 16 years) IN ATTENDANCE AT ALL TIMES!**

## **Equine Welfare**

Welfare is of paramount importance and all riders should be of an appropriate size and weight for the horse/pony being ridden, anywhere on the showground. The Society reserves the right to take further action against any competitor or exhibitor whose animal is being ridden by anyone whose size or weight compromises the welfare of the horse/pony being ridden; this would be based on the recommendations of the on-site veterinary team, who will use the 20% ratio as a guideline (this means the combined weight of rider plus their saddle should be less than 20% of the animal's weight). This would be based on a relatively fit, healthy animal, as an overweight animal is also a welfare concern.



*Forton Cricket Club*

*Tel: 07305 330645*

*email: [tiggysmontessori@gmail.com](mailto:tiggysmontessori@gmail.com)*

*[www.tiggysmontessori.co.uk](http://www.tiggysmontessori.co.uk)*



 **RVW PUGH GROUP**



**Providing quality new and used farm machinery, parts and servicing in Shropshire, Staffordshire, Cheshire, Lancashire, Mid Wales and surrounding areas**



 **MERLO**  **YAMAHA**  **Valmet**  **Teagle**  **AVR**  **SPEARHEAD**

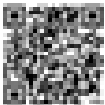

01588 620545  
01477 533560  
[www.rvwpugh.co.uk](http://www.rvwpugh.co.uk)

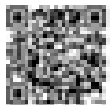

01952 936900  
[www.trmachinery.co.uk](http://www.trmachinery.co.uk)



## SHIRE & HEAVY HORSES (OPEN)

Kindly Sponsored by Addison Wines, AR Richards,  
Grainlink/Wynnstay, Go Ethos, Moydens Cheese,  
Optigro Ltd, Duchy of Cornwall



This is a Horse of the Year Show Qualifier, all data given upon entry of this class is provided to Grandstand Media Limited and stored on the Grandstand Entries System. For full policy details please visit [www.grandstandentries.com](http://www.grandstandentries.com).

All equines, except Geldings, must be entered in the Shire Horse Society's Stud Book or its Grade A or B Register, and exhibited in accordance with the Shire Horse Society Regulations. Stallions to be pedigree, registered with the Breed Society and have a Society Stallion Licence. Membership

All owners, handlers and exhibitors must be members of the Shire Horse Society for the HOYS qualifier, class 9.

The Shire Horse Society reserve the right to share your membership data with Grandstand Media Limited in compliance with the Horse of The Year Show (HOYS) Rules and Regulations. This sharing is for the purpose of HOYS matters to include, but not limited to, qualification or disciplinary. For further details regarding the use of data for Horse of The Year Show qualifiers please refer to [www.hoys.co.uk](http://www.hoys.co.uk). This class will be run in accordance with the general rules as set out by the Horse of the Year Show, a copy of which can be downloaded from [www.hoys.co.uk](http://www.hoys.co.uk).

Foals and Yearlings not eligible for Horse of the Year Show Championships  
HOYS £18 entry fee is covered by sponsorship for this section.

Kindly Sponsored by: Addison Wines, Duchy of Cornwall & A R Richards.

**Grand Parade Raffle £100 Prize**  
Kindly Sponsored by Frontier

**Frontier**



*Diary Date*

*Newport Show 2026*

*Saturday 11th July*

# SHIRES AND HEAVY HORSES

*(excluding class 9, the HOYS qualifier)*

***This Show is a qualifier supported by the Shire Horse of the Year Championship 2024 to be held at Horse of the Year Show at NEC Birmingham, 9th-13th October 2024***

***KINDLY SPONSORED BY ADDISON WINES,  
DUCHY OF CORNWALL & A R RICHARDS.***

This is a Horse of the Year Show Qualifier, all data given upon entry of this class is provided to Grandstand Media Limited and stored on the Grandstand Entries System.

For full policy details please visit [www.grandstandentries.com](http://www.grandstandentries.com).

All equines, except Geldings, must be entered in the Shire Horse Society's Stud Book or its Grade A or B Register, and exhibited in accordance with the Shire Horse Society Regulations. Stallions to be pedigree, registered with the Breed Society and have a Society Stallion Licence. Membership of the Shire Horse Society is not required to enter.

The Shire Horse Society reserve the right to share your membership data with Grandstand Media Limited in compliance with the Horse of The Year Show (HOYS) Rules and Regulations. This sharing is for the purpose of HOYS matters to include, but not limited to, qualification or disciplinary. For further details regarding the use of data for Horse of The Year Show qualifiers please refer to [www.hoys.co.uk](http://www.hoys.co.uk). This class will be run in accordance with the general rules as set out by the Horse of the Year Show, a copy of which can be downloaded from [www.hoys.co.uk](http://www.hoys.co.uk).

**£18 HOYS Contribution is sponsored by Addison Wines, Duchy of Cornwall & A R Richards.**

## Ring 2

**Judge: Mr Philip Shipman, Leicestershire.**

**Judging Time: 9.00am**

***CLASS 1 HAS BEEN KINDLY SPONSORED BY ADDISON WINES,  
DUCHY OF CORNWALL, GRAIN LINK, WYNNSTAY, GO ETHOS,  
MOYDENS CHEESE OPTIGRO LTD & A R RICHARDS.***

### CLASS 1

**Shire Horse Gelding, 3 years old or over** Gelding, 3 years old or over.

Prizes: 1st -£40, 2nd -£30, 3rd -£20, 4th -£5

16	Mrs Yvonne Simmons	Robin Hood Stables The Iceman	Shire 2019
36	Mr Kayden Barnett	Hillmoor Bonnie boy	Shire horse 2021
46	Mr Danny Roberts	woodhouse twenty four carat	Shire 2021

***CLASS 3 HAS BEEN KINDLY SPONSORED BY  
AR RICHARDS / BRADFORD ESTATES***

### CLASS 3

**Shire Horse Foal** Colt of Filly Foal born in 2025.

Prizes: 1st -£40, 2nd -£30, 3rd -£20, 4th -£5

32	Mr Jack Kitching	Rosemoore Prince	Shire 2025
----	------------------	------------------	------------



Rob Paul is an independent property consultant providing specialist advice to landlords on renewable energy schemes, as well as rural estate management advice.

Over 10 years of experience with national firms, assisting landowners and farmers on solar, battery, wind, cabling and access schemes across the UK.

To discuss any issues or ongoing schemes  
call 07700 254622 or email  
[rob.paul@rprurallandenergy.co.uk](mailto:rob.paul@rprurallandenergy.co.uk)

Renewable Energy Schemes  
Options and Leases  
Landlord and Tenant  
Rural Estate Management

[www.rprurallandenergy.co.uk](http://www.rprurallandenergy.co.uk)



Talbots Law is one of the fastest growing employee-owned law firms in the country, offering nationwide services delivered with local values.

As part of our ambitious growth journey, we have recently launched new offices throughout Cheshire, Shropshire and Staffordshire, through our acquisition of Tinsdills Solicitors.

To read more about the acquisition and what it means for clients, get in touch at:

[www.talbotslaw.co.uk/tinsdills](http://www.talbotslaw.co.uk/tinsdills)

## Offices Near You

- Hanley
- Leek
- Market Drayton
- Newcastle - Under-Lyme
- Sandbach
- Shrewsbury
- Telford

**CLASS 4 HAS BEEN KINDLY SPONSORED BY  
GRAINLINK LTD / WYNNSTAY**

**CLASS 4**

**Shire Horse Yearling**, Colt, Gelding or Filly yearling, born in 2024.

Prizes: 1st -£40, 2nd -£30, 3rd -£20, 4th -£5

38	Mr Kayden Barnett	Lockley destiny	Shire 2024
73	Miss Charlotte Bow	Willoughbridge Larrys Boy	Shire 2024
140	Mrs Sarah Milgate	Alderley Poseidon	Shire 2024

**CLASS 5 HAS BEEN KINDLY SPONSORED BY  
GREENVALE AP**

**CLASS 5**

**Shire Horse 2 years old**, Colt, Gelding or Filly 2 years old, born in 2023.

Prizes: 1st -£40, 2nd -£30, 3rd -£20, 4th -£5

52	Mr Kayden Barnett	Bloomfield she's a lady	Shire 2023
141	Mrs Sarah Milgate	Alderley Royal Sovereign	Shire 2023

**CLASS 6 HAS BEEN KINDLY SPONSORED BY  
MOYDEN'S HANDMADE CHEESE**

**CLASS 6**

**Shire Horse Mare**, 3 years old or over, not suckling a foal.

Prizes: 1st -£40, 2nd -£30, 3rd -£20, 4th -£5

2	Mr Martin Stanley	Daresbrook Sensation	Shire Horse 2022
10	Mr Will Fountain	Woodhouse Sensational Ruby	Shire 2021
17	Mrs Yvonne Simmons	Robin Hood Stables Lucky St Annes	Shire 2018
33	Mr Jack Kitching	Rosemoore Florence	Shire 2022
37	Mr Kayden Barnett	Lockley Victoria	Shire horse 2017
80	Mr Michael Lewis	Horsemans Odette	Shire 2020
94	Mr F Richardson	Bewholme Glenda	Shire 2019
117	Mr Jason Holder	Snelson Georgia	Shire 2018
118	Mr Jason Holder	Cumeragh House Judy	Shire 2018

**CLASS 7**

**Shire Horse Stallion** Stallion, 2 years old or over.

Prizes: 1st -£40, 2nd -£30, 3rd -£20, 4th -£5

95	Mr Michael Butterworth	Buttermere Cracker Jack	Shire 2023
----	------------------------	-------------------------	------------

**SP6. THE MORRIS BELCHER MEMORIAL CHALLENGE CUP**

Presented by the Belcher family in memory of the late Mr J. Morris Belcher, J.P., Honorary Life Member and President of the Society in 1956.

Open to all exhibitors for the highest number of points gained in the Agricultural Horse Section, Classes 1 to 7. The points to be calculated as follows: Four for a First Prize, Three for a Second Prize, Two for a Third Prize, and One for a Fourth Prize or Reserve Number not lower than fourth. No specials to count. In the event of a tie the highest number of First Prizes will determine the winner.

**CLASS 8 HAS BEEN KINDLY SPONSORED BY  
OPTIGRO LTD / TRACTOR HIRE UK LTD**

**CLASS 8**

**Shire Horse Young Handler** Mare or Gelding. Handler 12yrs and up to 18yrs and must be accompanied by a capable adult. The winner of Class 8 will go forward to the Shire Horse Young Handler of the Year Championship, which will be hosted by the Midland Shire Foal Society at their annual show on the 27 September at Field House Equestrian Centre, Marchington, Uttoxeter, Staffs.

Prizes: 1st -£40, 2nd -£30, 3rd -£20, 4th -£5

36	Mr Kayden Barnett	Hillmoor Bonnie boy	Shire horse 2021
----	-------------------	---------------------	------------------

**CLASS 10**

**Heavy Horse In Hand**

Any age, any breed of Heavy Horse to be shown in hand.

Prizes: 1st -£40, 2nd -£30, 3rd -£20, 4th -£5

13	Miss Jacqueline Nail	Iris De La Belle Ardenne	Cheval De Trait Ardennes 2020
79	Mrs Lisa Jones	Horsemans Odette	Shire 2020

## SHIRE HORSE OF THE YEAR (HOYS QUALIFIER)

**Ring 2**

**Judge: Mr Philip Shipman, Leicestershire**

**Judging Time: 10.00am subject to change.**

**CLASS 9**

**Shire Horse of the Year supported by the Shire Horse Society, Qualifying Class**

This class is a qualifier for the Shire Horse of the Year Championship, to be held at the NEC, Birmingham, 8th - 12th October 2025. This class is open to pure bred fully registered shires of two years old and over that are entered and exhibited in their appropriate breed classes at Qualifying Shows. Qualification will go to the highest place unqualified exhibit within the top five placings. HOYS £18 entry fee is covered by sponsorship for this section.

Prize Money: 1st £40, 2nd £30, 3rd £20, 4th £5

2	Mr Martin Stanley	Daresbrook Sensation	Shire Horse
10	Mr Will Fountain	Woodhouse Sensational Ruby	Shire
16	Mrs Yvonne Simmons	Robin Hood Stables The Iceman	Shire
17	Mrs Yvonne Simmons	Robin Hood Stables Lucky St Annes	Shire
33	Mr Jack Kitching	Rosemoore Florence	Shire
46	Mr Danny Roberts	Woodhouse Twenty Four Carat	Shire
94	Mr F Richardson	Bewholme Glenda	Shire
95	Mr Michael Butterworth	Buttermere Cracker Jack	Shire
117	Mr Jason Holder	Snelson Georgia	Shire
118	Mr Jason Holder	Cumeragh House Judy	Shire



# EVERYTHING FOR THE FARM & COUNTRYSIDE

AT **STRAIGHTFORWARD** LOW PRICES

Agriculture • Construction • Country Living

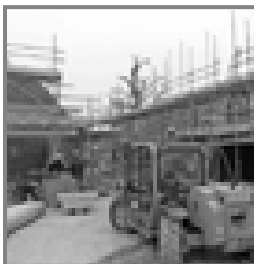
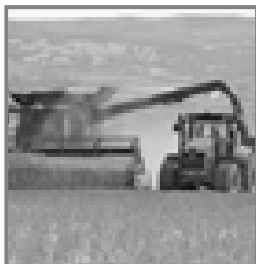

*Visit us in store or get in touch...*

#### TFM STABLEFORD

Stableford, Nr Bridgnorth  
Shropshire  
WV15 5LN  
**01746 784000**  
stableford@tfmsuperstore.co.uk

#### TFM BRIDGNORTH

Northgate, Bridgnorth  
Shropshire  
WV16 4ER  
**01746 784020**  
bridgnorth@tfmsuperstore.co.uk

#### TFM NEWPORT

Chetwynd End, Newport  
Shropshire  
TF10 7JJ  
**01952 739250**  
newport@tfmsuperstore.co.uk

#### TFM BROMSGROVE

Brickhouse Lane, Stoke Prior  
Bromsgrove  
B60 4LX  
**01527 831663**  
bromsgrove@tfmsuperstore.co.uk

#### TFM PENKRIDGE

Stone Cross, Penkridge  
Staffordshire  
ST19 5AS  
**01785 333474**  
penkridge@tfmsuperstore.co.uk

#### COLLECTION POINT

Dunston Dairy Farm,  
Dunston  
ST18 9AB  
**01785 333474**  
penkridge@tfmsuperstore.co.uk

#### TFM LUDLOW

Parys Road  
Ludlow Business Park, Ludlow  
SY8 1XD  
**01584 542000**  
ludlow@tfmsuperstore.co.uk

#### TFM BANBURY

Grove Farm Buildings  
Banbury Road, Burton Dassett  
CV47 2BB  
**01295 235043**  
E: banbury@tfmsuperstore.co.uk

**We think you'll like**  
**our everyday STRAIGHTFORWARD low prices...**

**...It's why everyone shops at** 

**www.tfmsuperstore.co.uk**



# WYCHERLEY'S DENTAL PRACTICE

## Treatments We Offer:

- Emergency, Family, General and Cosmetic Dentistry
- Implants (Including Full Arch Treatments)
  - IV Sedation for Anxious Patients
  - Invisalign Clear Braces
  - Teeth Whitening
- Cerec Same Day Crowns
- Facial Aesthetics

*Cutting Edge Technology, Open Late & Weekends, Interest Free Finance Options*



49 High Street, Newport, Shropshire  
TF10 7AT



Mon - 08:30am-19:00pm

Tues - Fri 08:30am-17:00pm

Sat - 08:30am-14:00pm



01952 459459



# WORKING HUNTERS

*Plyvine*  
CATERING

## Main Ring

Unaffiliated classes for Working Hunter Ponies and Horses.

**Judges: Mr William Price, Shropshire & Mrs Gloria Oakes, Staffordshire**

**Judging Time: 7.30am**

***CLASS 11 HAS BEEN KINDLY SPONSORED BY  
PLYVINE CATERING***

### CLASS 11

#### **Novice Working Hunter Pony,**

Open to plaited and Mountain & Moorland ponies (not to have won an open novice working hunter), WHP Mare or Gelding 4 years and over. Rider ANY AGE. Ponies not to exceed 148cms. Maximum height of fence 70cms.

Prizes: 1st -£25, 2nd -£20, 3rd -£15, 4th -£5

99	Miss Teleri Edwards	Dony's Peaches	Welsh Section C 2020
120	Mrs Joanne Freer	Swanview Silvers Shadow	Connemara 2020
121	Miss Kate Woolley	Marchington Majestic Boy	Connemara 2018
134	Miss Charlotte Power	Rodney Trotter	Unknown 2016

***CLASS 12 HAS BEEN KINDLY SPONSORED BY  
PLYVINE CATERING***

### CLASS 12

#### **Open Working Hunter Pony,**

Open to plaited and Mountain & Moorland ponies. Unaffiliated Working Hunter Pony. Mare or Gelding 4 years and over. Rider under 16 years. Ponies not exceeding 148cms. Maximum height of fence 75cms.

Prizes: 1st -£25, 2nd -£20, 3rd -£15, 4th -£5

59	Mr Henry Belton	Gwyddparc Whisky Mac	Welsh C 2016
81	Miss Katie Staniland	Martel Jo Jo	Welsh section C 2015
120	Mrs Joanne Freer	Swanview Silvers Shadow	Connemara 2020
121	Miss Kate Woolley	Marchington Majestic Boy	Connemara 2018
134	Miss Charlotte Power	Rodney Trotter	Unknown 2016

**Grand Parade Raffle £100 Prize  
Kindly Sponsored by Frontier**

**Frontier**

W  
O  
R  
K  
I  
N  
G  
  
H  
U  
N  
T  
E  
R  
S

**CLASS 13 HAS BEEN KINDLY SPONSORED BY  
PLYVINE CATERING**

**CLASS 13**

**Novice Working Hunter**, Unaffiliated working hunter, mare, gelding or stallion and ribbon in the tail of a stallion. 4 years or over, exceeding 153cms. Not to have won an open novice working hunter.

Riders 16 years and over. Max height of fence 80cms.

Prizes: 1st -£25, 2nd -£20, 3rd -£15, 4th -£5

61	Mrs Ruth Minton	Kitali K	Dutch warmblood 2015
67	Miss Kate Woolley	Whisperwood Tickety Boo	Warm blood 2015
82	Miss Katie Staniland	Coast Sonas	ISH 2019
114	Mrs Verity Corbett	Zambia	AES 2017
126	Mrs Louise Dodd	Lord Magirr	Irish 2006
133	Mrs Charmaine Brooks	Faughter Glen	Cob 2008

**CLASS 14 HAS BEEN KINDLY SPONSORED BY  
PLYVINE CATERING**

**CLASS 14**

**Open Working Hunter**, Unaffiliated Open working hunter, mare, gelding or stallion and ribbon in the tail of a stallion. 4 years or over, exceeding 153cm. Rider 16 years or over. Max height of jump 90cms.

Prizes: 1st -£25, 2nd -£20, 3rd -£15, 4th -£5

39	Miss Lilly Caulkin	Lexingtons Locomotive	ISH 2009
50	Miss Claire Sparrow	Lissyegan Royale	Irish sports horse 2010
61	Mrs Ruth Minton	Kitali K	Dutch warmblood 2015
82	Miss Katie Staniland	Coast Sonas	ISH 2019
84	Mrs Camilla Hardie	For The Boys	Unknown 2006
124	Miss Amelia White	Eye Candy	ISH 2020
125	Miss Amelia White	Agger Hill	ISH 2020
126	Mrs Louise Dodd	Lord Magirr	Irish 2006

**CLASS CH1**

**Working Hunter Championship**, For 1st and 2nd prize winners from classes 11-14

**SP8. THE "BURTON BOROUGH" CHALLENGE CUP**

Presented by the 1975 President, Mrs M.L. Borough, and will be awarded annually for the BEST EXHIBIT in the NOVICE HUNTER Class.

**SP9. THE "HARRISON" CHALLENGE CUP**

Presented by the late Miss R.M. Harrison, O.B.E., Maer Hall, Newcastle, Staffordshire, and will be awarded annually for the BEST EXHIBIT

# HORRY'S *Homes & Gardens*

*A husband-and-wife team, designing indoor & outdoor spaces, from bedroom to back garden!*

Covering Staffordshire,  
Shropshire, & Cheshire

✓ Interior Design  
✓ Home Styling  
✓ Estate  
Management

✓ Garden Design  
✓ Landscaping  
✓ Project  
Management

*For all enquiries: [contact@horryshomesandgardens.co.uk](mailto:contact@horryshomesandgardens.co.uk)*

Visit our website: [horryshomesandgardens.co.uk](http://horryshomesandgardens.co.uk)



# MYWORKWEAR

EXPERTS IN BRANDED CLOTHING SINCE 1976



## YOUR LOCAL PARTNER FOR BRANDED WORKWEAR, UNIFORM & PPE

SHOW EXCLUSIVE DISCOUNT: GET 15% OFF YOUR  
ORDER WITH CODE 'NEWPORT15'

CALL US ON 01952 585 881 OR VISIT [WWW.MYWORKWEAR.CO.UK](http://WWW.MYWORKWEAR.CO.UK)



YOUR REPUTATION CAN DEPEND ON OURS  
AS TRUSTED BY OVER 30,000 CUSTOMERS

# LIHS BSHA RISING STAR QUALIFIER

Open to members and pre-registered non-members, 15 yrs and over, eligible under Rising Star Amateur rules. Please note: Rising Star Amateur Rules 2025 are separate from BSHA Amateur rules. Please see the separate Rising Star Rulebook in the Rising Star section available on the BSHA website. <https://britishshowhorse.org/bsha-rising-stars-series/>

If you are in any doubt regarding your Rising Star Amateur status, please contact the BSHA Office directly, to have your status confirmed.

**QUALIFIERS FOR FINALS AT LONDON INTERNATIONAL HORSE SHOW**  
(LIHS 18th – 22nd December 2025)

Classes 15 & 16 qualify for LIHS BSHA Rising Star Supreme Finals at the London International Horse Show, the highest placed exhibit unqualified in top five to qualify.

A results points table will run for all qualifying classes and a 'wild card' will be awarded to those unqualified with the highest points in each section following the final qualifier.

The Judge will NOT ride exhibits in these classes or at the Finals.



## Main Ring

**Judge: Miss Sarah Chapman, Powys**

**Judging Time: 9.30am**

**CLASS 15 HAS BEEN KINDLY SPONSORED BY  
TINSILLS SOLICITORS**

## CLASS 15

### LIHS Rising Star Working Show Horse

Open ONLY to Hacks, Cobs, Maxi Cobs and Riding Horses, mare or gelding, 4 years old and over, exceeding 148cms. Any horse which is Grade B showjumper, Intermediate Eventer, or above as at 1st January of the current year, is not eligible. Rider to be 15yrs or over.

Height of fences: minimum 2'6", maximum 2'9", maximum spread 2'9". Please note the height of the fences may be raised at the final at the discretion of the Course builder/ BSHA Representative.

A Rider may ride up to two Horses in the jumping phase only and then must select one Horse to take through to the Individual Show & Conformation stage. No change of Rider is allowed. (2025) The highest placed unqualified horse in the top 5 will qualify for the LIHS BSHA Rising Star Working Show Horse Supreme Final at the LIHS in December.

**QUALIFICATION WILL BE CONFIRMED BY EMAIL ONCE BSHA MEMBERSHIP IS COMPLETED WITHIN 14 DAYS OF QUALIFICATION.**

**Prize Money: 1st £25, 2nd £20, 3rd £15, 4th £5**

53	Miss Lucinda Davenport	Celtic Tiger	Unknown 2012
55	Miss Katherine Bertram	Avonbrook Odin	Part Bred Arab 2006
61	Mrs Ruth Minton	Kitali K	Dutch warmblood 2015
67	Miss Kate Woolley	Whisperwood Tickety Boo	Warm blood 2015
83	Miss Grace Hampton	Top Locked Heart	Sport horse 2020
110	Mrs Annie Haxton	Kilgreaney Carousel	Irish Sports Horse 2007
114	Mrs Verity Corbett	Zambia	AES 2017
119	Mrs Amy Crank	Berkeley Street	Thoroughbred 2010
133	Mrs Charmaine Brooks	Faughter Glen	Cob 2008

**CLASS 15 HAS BEEN KINDLY SPONSORED BY  
TINSDILLS SOLICITORS**

**CLASS 16**

**LIHS Rising Star of Working Hunter Type**

Open ONLY to Hunters, mare or gelding, 4 years old and over exceeding 148cm (14.2hh approx.) Any horse which is registered/previously registered as a Grade A showjumper, Advanced Eventer, or above as at 1st January of the current year, is not eligible. Rider to be 15yrs or over. Height of fences: minimum 3'0", maximum 3'3", maximum spread 3'3". Please note the height of the fences may be raised at the final at the discretion of the Course builder/ BSHA

Representative. A Rider may ride up to two Horses in the jumping phase only and then must select one Horse to take through to the Individual Show & Conformation stage. No change of Rider is allowed. (2025)

The highest placed unqualified horse in the top 5 will qualify for the LIHS BSHA Rising Star Working Hunter Type Supreme Final at the LIHS in December.

QUALIFICATION WILL BE CONFIRMED BY EMAIL ONCE BSHA MEMBERSHIP IS COMPLETED WITHIN 14 DAYS OF QUALIFICATION

Prize Money: 1st £25, 2nd £20, 3rd £15, 4th £5

23	Mr Sam Allman	Huntelaar	KWPN 2012
39	Miss Lilly Caulkin	Lexingtons Locomotive	ISH 2009
54	Mr Hugh Forsyth	MD Sandyhill Candyfloss	Sports horse 2014

**CLASS CH2**

**LIHS Rising Star Championship**

For 1st & 2nd prize winners from classes 15 and 16.

**Grand Parade Raffle £100 Prize**  
**Kindly Sponsored by Frontier**

**Frontier**



*Diary Date*

*Newport Show 2026*

*Saturday 11th July*

# NFU MUTUAL TELFORD ARE PROUD TO SPONSOR NEWPORT SHOW

We offer an attentive, local and personal service for your insurance,  
pensions and investments.

For quality insurance you can rely on contact  
[Telford@nfumutual.co.uk](mailto:Telford@nfumutual.co.uk) or talk to us

01952 292921

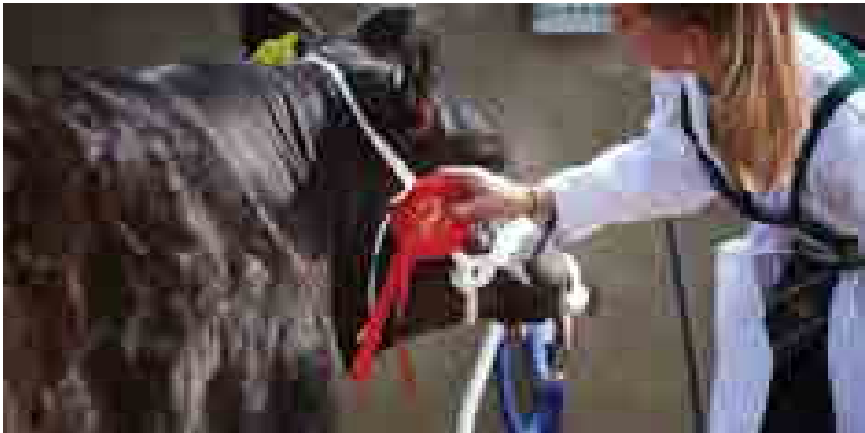

N G Wagstaff & K B Hamilton is an appointed representative of The National Farmers Union Mutual Insurance Society Limited (No. 111982).



TRAINING COSTS MONEY

**BUT ACCIDENTS  
COST MORE!**

**[www.foxtrax.co.uk](http://www.foxtrax.co.uk)**

**We offer practical, cost effective training on  
all types of equipment & vehicles, including:-**

- ATV's – Quads & Side by Sides
- Tractors
- Telescopic Handlers & Forklifts
- Groundcare equipment
- The full range of Lantra courses

If you employ staff on your farm, make sure you  
meet your legal requirements for safe use of vehicles.



For more details please contact:

**Mike Fox: 01630 685 380**

or email: [mike@foxtrax.co.uk](mailto:mike@foxtrax.co.uk)



# RIDDEN HUNTERS, COBS & LADIES HUNTERS

Ring 1

**Judge:** Mrs Shirley Oultram (Side Saddle), Cheshire, Mr William Price (Ride)  
& Mr Keiran Price, (Conformation) Shropshire.

**Judging Time:** 11.30am

**CLASS 17 HAS BEEN KINDLY SPONSORED BY  
CLARKES SOLICITORS, TIGGYS MONTESSORI NURSERY,  
SWINNERTON'S TRANSPORT LTD, FOXTRAX TRAINING**

## CLASS 17

**Open Cob Class**, Mare or Gelding 4 years old and upwards on showday, riders any age. This includes maxi cobs.

Prizes: 1st -£25, 2nd -£20, 3rd -£15, 4th -£5

9	Miss Roxanne Platek	Bertie	Cob 2018
75	Mrs Amy Bennion	Hortons Valentine	Cob 2017
96	Miss Jill Wormald	Colour coded	Cob 2008
101	Miss Hannah Sinclair	Captain of the seven seas	N/A 2018
152	Miss Libby Hodkinson	Teddys treasure	Cob 2010

## SP7. THE MORETON WOOD FORGE CHALLENGE CUP

Presented by Mr Peter Handley, Moreton Wood Forge. and will be awarded annually to the Exhibitor of the BEST EXHIBIT in the Hunter Classes

**CLASS 18 HAS BEEN KINDLY SPONSORED BY  
CLARKES SOLICITORS**

## CLASS 18

**Open Hunter**, Mare or Gelding 4 yrs old and upwards exceeding 148cms. To be ridden. Rider must have attained their 16th birthday before 1st January in the current year.

Prizes: 1st -£25, 2nd -£20, 3rd -£15, 4th -£5

7	Mrs Sharon Lloyd	Carraigstud Den	Irish Draught 2019
115	Miss Katherine Taylor	Frank	Irish 2012
139	Miss Camilla Stowell Davies	Glenkeeran Dance In The Deep	ISH 2013

**CLASS 19 HAS BEEN KINDLY SPONSORED BY  
TIGGYS MONTESSORI NURSERY**

## CLASS 19

**Open Small Hunter**, Mare or Gelding 4 years old and upwards. exceeding 148cm, but not exceeding 158cm. To be ridden. Rider to have attained their 16th birthday before 1st January in the current year.

Prizes: 1st -£25, 2nd -£20, 3rd -£15, 4th -£5

74	Miss Lauryn Davies	Sybil	Warm blood cross 2013
82	Miss Katie Staniland	Coast Sonas	ISH 2019

**CLASS 20 HAS BEEN KINDLY SPONSORED BY  
SWINNERTON TRANSPORT LTD**

**CLASS 20**

**Novice Ridden Hunter**, Mare or Gelding 4 years old and upwards. Not having won a First Prize of £25 or a total of £100 in Prize Money in any ridden hunter classes before 1st January in the current year. Rider to have attained their 16th birthday before 1st January in the current year.

Prizes: 1st -£25, 2nd -£20, 3rd -£15, 4th -£5

6	Mr Stuart Allison	Ballybucks Grandpa	Irish Sports Horse 2019
7	Mrs Sharon Lloyd	Carraigstud Den	Irish Draught 2019
63	Mr James McMahon	FS Bawnboy	ID X 2020
97	Miss Jill Wormall	jack spratt	part id 2013
153	Miss Libby Hodkinson	Victor	Irish draught 2009

**SP8. THE "BURTON BOROUGH" CHALLENGE CUP**

Presented by the 1975 President, Mrs M.L. Borough, and will be awarded annually for the BEST EXHIBIT in the NOVICE HUNTER Class.

**CLASS 21 HAS BEEN KINDLY SPONSORED BY  
FOXTRAX TRAINING / LIAM EVANS TYRES**

**CLASS 21**

**Ladies Open Hunter** rider to have attained their 16th birthday before 1st January in the current year.

To be ridden exceeding 148cms. This class is open to the S.S.A members and non members

Prizes: 1st -£25, 2nd -£20, 3rd -£15, 4th -£5

40	Mrs Kathleen Jarrett	Casanova Duke	AES 2015
----	----------------------	---------------	----------

**CLASS CH3**

**Ridden Hunters, Cobs and Ladies Hunter Championship**

For 1st and 2nd prize winners from classes 17-21

**Grand Parade Raffle £100 Prize  
Kindly Sponsored by Frontier**

**Frontier**



*Diary Date*

*Newport Show 2026*

*Saturday 11th July*

# SWINNERTON TRANSPORT LTD

---

*Haulage & Storage Contractors*

---



Tel: 01785 280252/336

Fax: 01785 280531

Email: [traffic@swinnertontransport.co.uk](mailto:traffic@swinnertontransport.co.uk)

---

Swinnerton Transport Limited  
Doley Manor, Adbaston, Stafford ST20 0RQ

*"Specialists in Agricultural Haulage & Storage"*



## You feed the family, we'll feed the lawn

We provide a premium lawn care experience.

We seed them, feed them, even control the weeds. So, you don't have to.

For a FREE lawn analysis visit  
[greenthumb.co.uk](https://www.greenthumb.co.uk)  
or contact our local team.

For nearly four decades, **GreenThumb** has been the nation's most trusted lawn care specialist. Now, we're bringing that same expertise and innovation to your patio, decking, paths and driveway with our brand-new **Hard Surface Cleaner**.

Our mineral and plant-based solution continuously improves surfaces by removing dirt and organic debris over time\*. The progressive cleaning technology means that, with our regular treatments, once your surfaces are clean, they stay that way.



**Transform  
your  
outdoor  
space**

\*Images show results  
over 5 months  
after 2 treatments.

### Shropshire branch

Call 01630 655888

Email [shropshire@greenthumb.co.uk](mailto:shropshire@greenthumb.co.uk)

**GreenThumb**  
LAWN TREATMENT SERVICE

# COLOURED HORSE AND PONY

## CHAPS AFFILIATION No 25-031

This Show is affiliated to The Coloured Horse & Pony Society (UK). Affiliation No. 25-031. Both owner and the rider/exhibitor need NOT be a member of CHAPS (UK) nor must the horse or pony be registered with CHAPS (UK) to compete. However, in order to qualify both owner and rider/exhibitor need to be a current showing member and have a valid qualifier card. Members to apply in to CHAPS (UK) for appropriate qualifier card. The CHAPS (UK) Championship Show will be held on 14 - 16 August 2025. For full rulings and information on competition/qualification, please refer to the CHAPS (UK) Members' Handbook; or visit [www.chapsuk.com](http://www.chapsuk.com). Only "coloured" horses and ponies (as defined in the current CHAPS UK Members' Handbook) may compete in these classes. All stallions, 4 yrs old and over entering these classes must be graded with CHAPS (UK). All stallions must wear Stallion ID discs in the ring without exception.

### Ring 1

**Judge: Gloria Oakes , Staffordshire**

**Judging Time: 9.30AM**

**CLASS 22 HAS BEEN KINDLY SPONSORED BY  
GO ETHOS**

### CLASS 22

**CHAPS (UK) Non-Native Open In Hand, any height, age or type.**

Any height, age or type. No foals

Prizes: 1st -£20, 2nd -£15, 3rd -£10, 4th -£5

11	Mr Mark Gilbert	High Stakes	Sports Horse 2022
15	Mrs Sally Kennedy	Too cool to boogie	Warmblood 2008

**CLASS 23 HAS BEEN KINDLY SPONSORED BY  
GO ETHOS**

### CLASS 23

**CHAPS (UK) Native / Cob / Traditional Open In Hand Qualifier.** Any height, any age. No foals.

Prizes: 1st -£20, 2nd -£15, 3rd -£10, 4th -£5

8	Mr Daniel Kinson	Greateaves Chickorita	native 2020
45	Miss Amie Chesworth	Winning Posts Magic	Traditional Cob 2023
72	Mr Paul Charnley	RSPCA Jerry	Unknown 2020
88	Mrs Jan Sayer	Layston Showgirl	Miniature Shetland 2010
145	Mr Ashley Morris	WILD TREES ROLEX	Welsh partbred 2024

**Grand Parade Raffle £100 Prize  
Kindly Sponsored by Frontier**

**Frontier**

**CLASS 24 HAS BEEN KINDLY SPONSORED BY  
GO ETHOS**

**CLASS 24**

**CHAPS (UK) Open Ridden Qualifier, any height.** Mare, Gelding or Stallion 4 years old and upwards. Any height.

Prizes: 1st -£20, 2nd -£15, 3rd -£10, 4th -£5

47	Mrs Gena Thompson	Freya II	cob 2012
96	Miss Jill Wormall	colour coded	cob 2008
102	Mr Daniel Kinson	Greateaves Santino	cob 2019
106	Mrs Melanie Viner	Maltesers Dream	Arab x Warmblood, Coloured 2018

**CLASS 25 HAS BEEN KINDLY SPONSORED BY  
GO ETHOS**

**CLASS 25**

**CHAPS (UK) Novice Ridden Pony Qualifier, any type.**

Mare, Gelding or Stallion 4 years old and upwards. Any type.

Prizes: 1st -£20, 2nd -£15, 3rd -£10, 4th -£5

8	Mr Daniel Kinson	Greateaves Chickorita	native 2020
101	Miss Hannah Sinclair	aptain of the seven seas	N/A 2018

**CLASS CH4**

**Coloured Horse and Pony Championship**

For 1st and 2nd prize winners from classes 22-25

**SP12. ANOTHER BRIGHT SPARK MEMORIAL CUP**

Presented by Sally Kennedy, Stafford and awarded to the winner of the Non-Native Ridden Class.

**Grand Parade Raffle £100 Prize  
Kindly Sponsored by Frontier**

**Frontier**



## THE ESSENCE OF ALL-ROUND EDUCATION: BIRCHFIELD INDEPENDENT SCHOOL

We are a vibrant rural Preparatory and Senior School in Albrighton, near Wolverhampton. Birchfield School's inclusive approach to education ensures that boys & girls receive a well-rounded experience that prepares them for the opportunities and challenges of the future. By integrating academic excellence with enrichment programs, sports, arts, outdoor learning, and essential life skills, we cultivate individuals who are not only knowledgeable but also resilient, creative, and socially responsible. We are delighted to offer a complete educational experience up to Year 11 with a comprehensive GCSE programme, allowing us to provide affordable education for children aged 4-16.



**Birchfield School** | Albrighton Nr Wolverhampton  
T: 01902 372534 | E: [admissions@birchfieldschool.co.uk](mailto:admissions@birchfieldschool.co.uk)

[birchfieldschool.co.uk](http://birchfieldschool.co.uk)

# Leave it in our hands

With 40 years expertise in Grain Management, we combine industry-leading experience with state-of-the-art facilities, including an in-house laboratory, continuous flow dryer, and 25,000 tonnes of storage capacity.

Whatever your requirements, we have the capability and confidence to deliver.

Get in touch today:

**01785 282255**

Edward: **07855 795 856**

Brin: **07855 795 856**

**07711 205 354**

Email: [office@hartleygrains.co.uk](mailto:office@hartleygrains.co.uk)

Website: [grainmanagement.co.uk](http://grainmanagement.co.uk)

**Hartley Farms, Bridgeford Hurst Farm  
Great Bridgeford, Stafford, ST18 9PS**





# GYPSY COB

**KINDLY SPONSORED BY  
NFU MUTUAL**

**Ring 1**

**Judge: Louise Windsor, Shropshire**

**Judging Time: 10.30am**

**CLASS 26 HAS BEEN KINDLY SPONSORED BY  
LOG A LOG**

## CLASS 26

**In Hand Gypsy Cob**, In Hand, Stallion Mare or Gelding, any age.

Prizes: 1st -£20, 2nd -£15, 3rd -£10, 4th -£5

1	Miss Katie Donnelly	Toyboy	Gypsy Cob 2007
45	Miss Amie Chesworth	Winning Posts Magic	Traditional Cob 2023
70	Miss Amelia Allworth	Longwood belle vue (BELLE)	Cob 2021
72	Mr Paul Charnley	RSPCA Jerry	Unknown 2020
127	Mrs Hayley Smith	Henry	Gypsy cob 2011

**CLASS 27 HAS BEEN KINDLY SPONSORED BY  
TERN VETS**

## CLASS 27

**Ridden Gypsy Cob**, Ridden, Stallion Mare or Gelding, 4 yrs and over

Prizes: 1st -£20, 2nd -£15, 3rd -£10, 4th -£5

1	Miss Katie Donnelly	Toyboy	Gypsy Cob 2007
24	Miss Emma Berry	Mr Blue Sky	Gypsy Cob 2009
47	Mrs Gena Thompson	Freya II	cob 2012
127	Mrs Hayley Smith	Henry	Gypsy cob 2011

## CLASS CH15

**Gypsy Cob Championship**

For 1st and 2nd prize winners from classes 26-27.

**Grand Parade Raffle £100 Prize  
Kindly Sponsored by Frontier**

**Frontier**

# MOUNTAIN & MOORLAND WELSH BREEDS IN HAND

KINDLY SPONSORED BY  
JACKSONS MARQUEES, TIGGYS MONTESSORI NURSERY, AFM TRACTORS

Ring 3

Judge: Miss Sarah Chapman, Powys  
Judging Time: 8.00am

## CLASS 28 HAS BEEN KINDLY SPONSORED BY BATTLEFIELD MACHINERY LTD

### CLASS 28

**Welsh Section A**, Mare, with or without foal at foot, Stallion, Colt, Filly or Gelding any age.  
Prizes: 1st -£20, 2nd -£15, 3rd -£10, 4th -£5

34	Mrs Alison Squires	Yswain Denaerys	Welshsec A 2023
42	Mrs Esther Crutchley	Dargale Bellisima	Welsh Mountain Pony 2020
56	Mrs Edwina Waller	Delami Agapanthus	Welsh Mountain Pony 2019
64	Miss Samantha Long	Frongoch Bellino	Welsh section A 2021
68	Mrs Allison Andrew	Elcon super model	Sec a 2023
71	Miss Jeanette Bowyer	Rhosbrenin Betty Boo	Welsh Section A 2021
86	Mr Kevin Whitehouse-Lowe	Seaview Grace	Welsh Section A 2018
89	Miss Francesca Healey	Wellesbourne Summer Breeze	Section A 2020
104	Miss Isobel Smith	Hope Solo	Welsh sec A 2020
143	Miss Amy Burton	Dukestown Misty	Section A 2021

## CLASS 29 HAS BEEN KINDLY SPONSORED BY BREWIN DOLPHIN /LETS MOVE PROPERTY

### CLASS 29

**Welsh Section B**, Mare, with or without foal at foot, Stallion, Colt, Filly or Gelding any age.  
Prizes: 1st -£20, 2nd -£15, 3rd -£10, 4th -£5

22	Mr Andrew Butler	176279 Hanmere Cinderella	Welsh Section B 2015
66	Mrs Susan Price	Betton Diggie	Welsh Section B 2010

## CLASS 30 HAS BEEN KINDLY SPONSORED BY GRAINLINK LTD / WYNNSTAY

### CLASS 30

**Welsh Section C**, Cob type, mare, with or without Foal at foot, Stallion, Colt, Filly or Gelding any age.  
Prizes: 1st -£20, 2nd -£15, 3rd -£10, 4th -£5

77	Miss Gracie Bennett	Damlane drama Queen	Welsh pony 2021
98	Miss Sam Long	Pantymel henri	Welsh sec C 2002
144	Miss Amy Burton	Sangrug Tara	Section C 2023

# The power of **precision.**

Significant  
labour savings

Optimise  
production

Scan and  
asses feed  
levels

Flexible system  
that can be  
retrofitted

## Lely Center Midlands

We spend every day making farmers' lives easier with innovative solutions. Flexibility and well-being for dairy, beef, sheep and goat farmers as well as their livestock.

Our team support over 350 Lely Astronaut automated milking robots, 20 Lely Vector automated feeding systems plus hundreds of our barn products.

01785 281250

[info-sta@lelycenter.com](mailto:info-sta@lelycenter.com)



# nova

novi veterinary centre

Meet the Team from  
Nova Veterinary Centre  
at Newport Show!

We are excited to welcome you to Nova Veterinary Centre at Newport Show. We will be providing a range of services and products for your pet and you. We will be providing a range of services and products for your pet and you. We will be providing a range of services and products for your pet and you.

Register your interest now!  
[www.novavet.co.uk](http://www.novavet.co.uk)



Proudly independent,  
dedicated to cure



# DARWINS

## Of Shrewsbury

Kitchens - Bedrooms - Bathrooms



Show Offer  
£500.00 off

**For when quality and service count.**

[www.Darwins of Shrewsbury.co.uk](http://www.Darwins of Shrewsbury.co.uk)  
 31 Battlefield Rd Shrewsbury SY1 4AB  
 01743 455 020

**CLASS 31 HAS BEEN KINDLY SPONSORED BY  
DEONIAETH WELSH COBS**

**CLASS 31**

**Welsh Section D**, Mare, with or without foal at foot, Stallion, Colt, Filly or Gelding any age.  
Prizes: 1st -£20, 2nd -£15, 3rd -£10, 4th -£5

20	Miss Elise Coxall	Trofarth Comet	Welsh D 2019
44	Mr Dafydd Evans	Guinel Antares	Welsh Section D 2023
109	Miss Alexandra Cheshire	Deoniaeth Alexie	Welsh Section D 2023
116	Mrs Doreen Shaw	Deoniaeth Anniversary	Welsh Sec D 2021
147	Miss Teigynyl Davies-Cooke	Trofarth Rhosyn-Saron	Welsh Section D 2023

**CLASS CH5**

**Welsh Breeds In Hand Championship**

For 1st and 2nd prize winners from classes 28-31

**Grand Parade Raffle £100 Prize**  
**Kindly Sponsored by Frontier**

**Frontier**



*Diary Date*

*Newport Show 2026*

*Saturday 11th July*

# MOUNTAIN & MOORLAND PONIES

## NON-WELSH BREEDS IN HAND

Ring 3

Judges Mr David Machin, Shropshire.

Judging Time: 12.00pm

**CLASS 32 HAS BEEN KINDLY SPONSORED BY  
JACKSONS MARQUEE HIRE LTD**

### CLASS 32

**Mountain and Moorland Large Breeds.** Including New Forest, Connemara, Fells, Dales and Highlands. 4 years old and over, any sex.

Prizes: 1st -£20, 2nd -£15, 3rd -£10, 4th -£5

60 Mr Henry Belton Peepings Eddie Fell 2019

**CLASS 33 HAS BEEN KINDLY SPONSORED BY  
BE BOLD MEDIA / TIGGYS MONTESSORI NURSERY**

### CLASS 33

**Mountain and Moorland Large Breeds - Young Stock** Including New Forest, Connemara, Fells, Dales and Highlands. 1- 3 yrs old , any sex.

Prizes: 1st -£20, 2nd -£15, 3rd -£10, 4th -£5

No Entries

**CLASS 34 HAS BEEN KINDLY SPONSORED BY  
AFM TRACTORS**

### CLASS 34

**Mountain and Moorland Small Breeds** Including Dartmoor & Exmoor. 4 years old and over, any sex.

Prizes: 1st -£20, 2nd -£15, 3rd -£10, 4th -£5

88	Mrs Jan Sayer	Layston Showgirl	Miniature Shetland 2010
123	Mrs Rebekah Seabury	Stalwart Black Pearl	Dartmoor 2020
137	Mr Darren Wall	Warrackston Ebony	Shetland 2017
138	Mr Ben Hallard	Hypoxylon De Caux	Shetland 2017
142	Mrs Angela Gough	Merribridge Mystique	Dartmoor 2020

**CLASS 35 HAS BEEN KINDLY SPONSORED BY  
NFU MUTUAL / HATFIELD'S LAND ROVER SHREWSBURY**

### CLASS 35

**Mountain and Moorland Small Breeds - Young Stock** Including Dartmoor & Exmoor. 1-3 years old, any sex.

78 Mrs Pam Hillard Champlers Elicia Standard Shetland 2022

### CLASS CH6

**Mountain and Moorland Non-Welsh Breeds In Hand Championship**

For 1st and 2nd prize winners from classes 32-35

### SP16. THE CHARLIE CARTER CHALLENGE CUP

Presented by Mr & Mrs H.Carter, Copley Farm, Pattingham and will be awarded annually to the CHAMPION

# P.W. WILCOX & SONS

HAULAGE  
CONTRACTORS

01630  
638292

Find us on 



**W R Davies**  
**Family Business Since 1924**



**W R Davies Toyota Telford**

Offering an exceptional range of Toyota models, from hybrids to SUVs, plus approved used vehicles, expert servicing, and more, all with a commitment to quality.



**W R Davies Nissan Telford**

Your trusted destination for stylish, innovative, and reliable Nissan vehicles, including approved used models, expert servicing, and more—all with dedicated customer care.





# SHETLAND PONIES

KINDLY SPONSORED BY  
HAWKINS DRAINAGE SYSTEMS LTD

## Ring 3B

### SPSBS Affiliation Rules:

1. Classes must be confined to Registered Ponies. Ponies must be named on the entry form and in the catalogue if one is produced. Society rosettes must only be given to ponies registered with the Society or eligible for registration (i.e. foals)
2. Three year old fillies with foals at foot may not be shown. All foals must be a minimum of three weeks old on the day of the Show. All entire males aged 4 years and over must display a stallion disc.
3. There must be no colts or entire males in Young Handlers classes. Children under 14 yrs old may not show colts (excluding foals) or entire males in In-hand classes. Children under 12 yrs old on the day of the show may not show entire males in ridden classes. In the interests of safety, hard hats must be worn by all handlers aged 14 yrs or under in In-hand classes. Hard hats must be worn by all exhibitors, irrespective of age, in ridden classes. In ridden Classes, if a rider falls off at any time whilst in the ring, both pony and rider must leave the ring, rider dismounted, and take no further part.
4. In order to enter a stallion class at an affiliation show, Entire males aged 4 years and over must have an "S" number and have been successfully through either the SPSBS stallion assessment prior to 2006 or the current SPSBS voluntary veterinary examination. A special rosette will be awarded to the Best in Show Shetland. SPSBS Rosettes will be awarded.

Judges Mrs Dorothy Wright, Shropshire

Judging Time:11.00am

### CLASS 36

**Standard Shetland Youngstock** 1, 2 or 3 Year old. Colt, Filly or Gelding.

Prizes: 1st -£20, 2nd -£15, 3rd -£10, 4th -£5

78	Mrs Pam Hillard	Champlers Elicia	Standard Shetland 2022
149	Miss Emma Launder	Ronswood Moonshine	shetland 2024

### CLASS 37

**Standard Shetland Mare or Gelding**

Mare or Gelding, 4 years old and over, mares with or without foals at foot.

All foals must be a minimum of three weeks old on the day of the show.

Prizes: 1st -£20, 2nd -£15, 3rd -£10, 4th -£5

41	Mrs Willowe Keeley	Clothie Kingfisher	Shetland 2008
107	Mrs Kate Whieldon	ADRON UNICE	Shetland 2021
135	Miss Emily Power	Lathom Jesma	Shetland 2006
138	Mr Ben Hallard	Hypoxylon De Caux	Shetland 2017

### CLASS 38

**Miniature Shetland Youngstock** 1, 2 or 3 year old. Colt, filly or gelding.

Prizes: 1st -£20, 2nd -£15, 3rd -£10, 4th -£5

90	Miss Isabella Brassington	Khabaqui jubilee prince	Shetland 2022
----	---------------------------	-------------------------	---------------

# CLASS 39

## Miniature Mare or Gelding

Miniature Mare or Gelding, 4 and over, mares with or without foal at foot.

All foals must be a minimum of three weeks old on the day of the show.

Prizes: 1st -£20, 2nd -£15, 3rd -£10, 4th -£5

43	Mrs Judy Wright	Parlington Imogen	Shetland miniature 2021
91	Miss Isabella Brassington	Potterscross quince	Shetland 2009
93	Miss Lauren Brown	Shoresides humbug	miniature Shetland 2020
151	Mrs Ann Donnelly	Blaze field Peggyot	Minaiture Shetland 2015

## CLASS 40 HAS BEEN KINDLY SPONSORED BY BERRY'S / HATFIELD'S LAND ROVER SHREWSBURY

# CLASS 40

Open Shetland Stallion Stallions of 4 years old or over, any height.

Prizes: 1st -£20, 2nd -£15, 3rd -£10, 4th -£5

48	Miss Theresa Smith	Jungle zebadee	Shetland 2018
108	Mrs Kate Whieldon	WELLS CRAIG	Shetland 2015
137	Mr Darren Wall	Warrackston Ebony	Shetland 2017

# CLASS 41

Open coloured Shetland Coloured shetland of any sex, age or height.

Prizes: 1st -£20, 2nd -£15, 3rd -£10, 4th -£5

49	Miss Theresa Smith	Caidnjax rough 'n' tumble	Shetland 2016
90	Miss Isabella Brassington	Khabaqui jubilee prince	Shetland 2022
91	Miss Isabella Brassington	Potterscross quince	Shetland 2009
138	Mr Ben Hallard	Hypoxylon De Caux	Shetland 2017

# CLASS CH7

## Shetland Ponies - Championship

For 1st and 2nd prize winners from classes 36-41.

Special rosettes offered by the Shetland Pony Society for the Champion and Reserve Champion.

Special rosettes offered by the Shetland Pony Stud-Book Society for the highest placed Senior, Miniature and Junior in the Championship.

## SP13. VARDON CHALLENGE CUP

Presented by Miss J.E. Vardon M.B.E., Meretown Stud, Newport and awarded annually to the Exhibitor of the BEST SHETLAND Exhibit.

## SP14. MERETOWN CHALLENGE TROPHY

Presented by Miss J.E. Vardon M.B.E., Meretown Stud, Newport and awarded annually to the Exhibitor of the BEST MARE in the Shetland Pony Classes.



**Your local Ford and Kia main dealer**

**The latest Ford and Kia new cars  
Electric vehicle experts & Motability specialists  
A wide selection of approved used vehicles**

*PLUS...*

Maintenance from our service department, Insurance approved  
Accident Repair Centre, Parts and Tyre departments



01952 641433



[www.furrows.co.uk](http://www.furrows.co.uk)

**Furrows of Telford**

Haybridge Road, Wellington TF1 2FF



@FurrowsGroup



**The ONLY Ford Transit Centre in Shropshire & Mid Wales**

**Vans | Double Cab-in-Vans | People Movers  
Pick-ups | Chassis Cabs | Campervans  
Ford Pro Telematics | Finance | Fleet  
Service and Maintenance**



01743 454411



[www.furrows.co.uk/transit-centre](http://www.furrows.co.uk/transit-centre)



**Furrows Transit Centre**

Harlescott Lane, Shrewsbury SY1 3EQ



@FurrowsGroup



**HAYWOOD**  
Farm Vet

**35 Farm**

[www.haywoodfarmvets.com](http://www.haywoodfarmvets.com)  
experienced vets • modern clinics • traditional values

**Clinical Work**  
Small animal • Large animal • Equine

**Fair Priced Medicines**  
Vaccinations • Parasiticide • Antiparasitics

**Health Planning**  
Nutrition • Reproduction • Welfare

**On-farm Training**  
For all levels of experience



**HJ Lea Oakes**  
Independence of British Millers

**MILLERS OF HIGH QUALITY ANIMAL FEEDS**

High Quality Animal Feeds  
• **Animal Health & Welfare**  
• **Animal Health & Welfare**  
• **Animal Health & Welfare**

**350 YEARS**

• **Animal Health & Welfare**  
• **Animal Health & Welfare**  
• **Animal Health & Welfare**

**01270 782222** [www.hjleo.com](http://www.hjleo.com) **UFAS** **Feed Quality**

# MOUNTAIN & MOORLAND PONIES - RIDDEN

Ring 3

Judge: Mr David Machin, Shropshire.

Judging Time: 10.00am

**CLASS 42 HAS BEEN KINDLY SPONSORED BY  
BOWCOCK & PURSAILL SOLICITORS**

## CLASS 42

**BSPS Heritage Mountain and Moorland Large Breeds.**

Including Connemara, New Forest, Highland, Fell, Dales and Welsh Section C and D. Stallion, Mare or Gelding, 4 years old and over. Rider any age.

Prizes: 1st -£20, 2nd -£15, 3rd -£10, 4th -£5

25	Miss Rosie Lea	Castle Magnum	Connemara 2018
51	Mrs Heidi Saxon-Bland	Hillhead Horace	Fell 2004
81	Miss Katie Staniland	Martel Jo Jo	Welsh section C 2015
100	Miss Teleri Edwards	Cwmffwrnais Glain	Welsh Section D 2020
146	Miss Lauren Povey	Cadland Beaumont	New forest 2009

**CLASS 43 HAS BEEN KINDLY SPONSORED BY  
MIDLAND EQUINE SERVICES**

## CLASS 43

**BSPS Heritage Mountain and Moorland Small Breeds.**

Breeds. Including Shetland, Dartmoor, Exmoor and Welsh Section A and B. Stallion, Mare or Gelding, 4 years old and over. Rider any age.

Prizes: 1st -£20, 2nd -£15, 3rd -£10, 4th -£5

5	Ms Linzy Dickinson	Linksbury Golden Jackpot	Welsh Section B 2020
26	Miss Gracie Bennett	Wells Braveheart	Shetland 2017
57	Dr Rebecca Farley-Brown	Dunsmore Glenmorangie	Exmoor 2002
58	Miss Amelia Boon	Collstone Castle Hill	Dartmoor 2019
130	Ms Chloe Phillips-Gray	Corkhills Logan	Welsh Section B 2009

**Grand Parade Raffle £100 Prize  
Kindly Sponsored by Frontier**

**Frontier**

**CLASS 44 HAS BEEN KINDLY SPONSORED BY  
HAWKINS DRAINAGE SYSTEMS LTD**

**CLASS 44**

**BSPS Heritage Mountain and Moorland Leading Rein**

Mare or Gelding, 4 years old and over, not exceeding 122 cm. Registered in the Breed Society Stud Books of the Shetland, Dartmoor, Exmoor and Welsh Section A and B. Rider not to have attained their 9th birthday before 1st January of the current year, to be shown on a Leading Rein, led by an attendant, shown in a snaffle bridle, lead rein to be attached to nose band only.

Prizes: 1st -£20, 2nd -£15, 3rd -£10, 4th -£5

4	Miss Olivia Bird	Addingham Hester	Shetland 2018
27	Miss Jessica Jacksom	Wells Braveheart	Shetland 2017
76	Mr Millar Bennion	Helawi Big Bang	Shetland 2018
113	Miss Lexi Mae Hough	Roseberry deer John	Welsh section A 2012

**CLASS 45 HAS BEEN KINDLY SPONSORED BY  
NFU MUTUAL / ANSLOW ELECTRICAL CONTRACTORS**

**CLASS 45**

**BSPS Heritage Mountain and Moorland First Ridden**

Mare or Gelding, 4 years old and over, not exceeding 128 cm. Registered in the Breed Society Stud Books of the Shetland, Dartmoor, Exmoor and Welsh Section A and B. Rider not to have attained their 12th Birthday before 1st January of the current year. Any suitable bridle acceptable.

Prizes: 1st -£20, 2nd -£15, 3rd -£10, 4th -£5

150	Miss Arabella Launder Collins	Cadlanvalley Bobby Dazzler	Welsh B 2019
-----	-------------------------------	----------------------------	--------------

**CLASS CH8**

**Mountain and Moorland Ridden Championship**

For 1st and 2nd prize winners from classes 42-45.

**Grand Parade Raffle £100 Prize  
Kindly Sponsored by Frontier**

**Frontier**



*Diary Date*

*Newport Show 2026*

*Saturday 11th July*

Offering the  
BEST quality  
CONCRETE PAVING

Accredited by  
British Standard

Batch, blend and  
pavement  
available  
on site

# Best Concrete

01952 984 220



**Expert Concrete Solutions for Residential, Agricultural  
and Commercial Projects**

We cover Newport, Telford, Market Drayton, Shrewsbury, Stafford,  
Wolverhampton, and the surrounding areas.

[www.best-concrete.co.uk](http://www.best-concrete.co.uk)

[sales@best-concrete.co.uk](mailto:sales@best-concrete.co.uk)

## EDWARDS & FARMER LIMITED

**VALTRA**

**MASTER DRIERS**

**HOUSEHAM**

**HORSCH**

**LARRINGTON TRAILERS**

**WINTON**

**SOILS**

**BERTHOUD**  
*cheerful together*

**HYVINDA**  
*the power of choice*

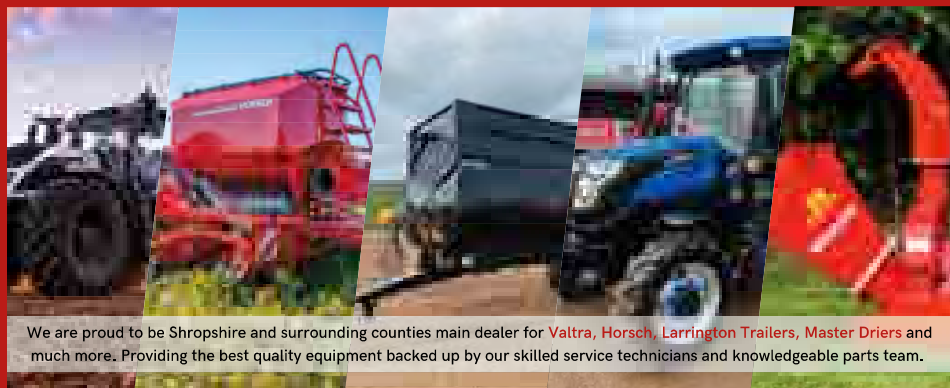

We are proud to be Shropshire and surrounding counties main dealer for **Valtra, Horsch, Larrington Trailers, Master Driers** and much more. Providing the best quality equipment backed up by our skilled service technicians and knowledgeable parts team.



[www.edwardsandfarmer.co.uk](http://www.edwardsandfarmer.co.uk)



01743 718762



[sales@edwardsandfarmer.co.uk](mailto:sales@edwardsandfarmer.co.uk)

**LLM Farm Vets**  
Helping your farm thrive

**Experienced dairy & livestock vets**



**Find out more:**

- Farm focused vets with RCVS further qualifications & wider industry training
- VetTech service, offering RoMS accredited mobility scoring & freeze branding
- Competitive medicine pricing, plus free delivery

**01948 663000**

[www.llmfarmvets.co.uk](http://www.llmfarmvets.co.uk)

**ROBERT LEE PLANT**  
SALES | HIRE | SERVICE | PARTS

**VISIT US AT NEWPORT SHOW**

12TH JULY 2025

AUGERS

BREAKERS

SKID STEERS

WHEEL LOADERS

EXCAVATORS

ATTACHMENTS



@ROBERTLEEPLANT      SALES@ROBERTLEEPLANT.CO.UK      01889 271 727



# VETERAN HORSE & PONIES

## Ring 1

Ridden and in hand classes for horses and ponies aged 15 and over.

Judge Ms Louise Windsor, Shropshire.

Judging Time: 8.00am



**CLASS 46 HAS BEEN KINDLY SPONSORED BY  
M F G SOLICITORS L L P**

## CLASS 46

**Pre Senior In Hand Pony or Horse 15-18 Years Old.**

Pre Senior In Hand Pony or Horse 15-18 Years Old.

Prizes: 1st -£20, 2nd -£15, 3rd -£10, 4th -£5

65	Mrs Susan Price	Boreton Glitter	Welsh Section B 2009
69	Mrs Allison Andrew	brookdale doubletake	Irish draught 2008

**CLASS 47 HAS BEEN KINDLY SPONSORED BY  
MFG SOLICITORS LLP**

## CLASS 47

**Senior In Hand Pony or Horse 19 Years and Over.**

Senior In Hand Pony or Horse 19 Years and Over

12	Ms Sally Hudson-Lund	Tiamo	Kwpm 2000
87	Mr Kevin Whitehouse-Lowe	Forlan Carefree	Welsh Section A 2003
92	Miss Lauren Brown	Fieldoak Pies The Limit	Gypsy Cob 2005
98	Miss Sam Long	Pantymel henri	Welsh sec C 2002
105	Miss Josephine Clewlow	Bon Jovi AKW	KWPN 2006
131	Mrs Julie Myatt	Cushy	Cob 1998

**CLASS 48 HAS BEEN KINDLY SPONSORED BY  
MFG SOLICITORS LLP**

## CLASS 48

**Pre-Senior Ridden Pony or Horse 15-18 Years Old.**

Pre-Senior Ridden Pony or Horse 15-18 Years Old.

24	Miss Emma Berry	Mr Blue Sky	Gypsy Cob 2009
110	Mrs Annie Haxton	Kilgreaney Carousel	Irish Sports Horse 2007
133	Mrs Charmaine Brooks	Faughter Glen	Cob 2008

**CLASS 49 HAS BEEN KINDLY SPONSORED BY  
MFG SOLICITORS LLP**

## CLASS 49

**Senior Ridden Pony or Horse 19 Years and Over**

Senior Ridden Pony or Horse 19 Years and Over.

3	Mrs Wendy Garratt	Pilgrim	Part wesh sec D 2006
51	Mrs Heidi Saxon-Bland	Hillhead Horace	Fell 2004
84	Mrs Camilla Hardie	For The Boys	unknown 2006
105	Miss Josephine Clewlow	Bon Jovi AKW	KWPN 2006
136	Miss Emily Power	Connolly Rocket	Connemara 2000

## CLASS CH9

**Veteran Horse & Ponies Championship**

For 1st and 2nd prize winners from classes 46-49

# RACE TO RIDING HORSE

Ring 1

Judge: Mr Keiran Price, Shropshire.

Judging Time: 2.30pm

**CLASS 50 HAS BEEN KINDLY SPONSORED BY  
MRS JEAN ANDREWS**

## CLASS 50

### Best Retrained Horse

To be Judged on Ride Only. Ridden 4yrs & over any height. Stallion, mare or gelding, to be shown under saddle. Snaffle or double bridles. Martingales, drop, flash, grackle nose bands accepted. All horses MUST be registered at Wetherbys in the General Stud book. Copy of the horses passport will be required. All horses must be sound but any previous blemishes or injuries will not be penalised. Horse not already qualified can qualify to 4th. Midland Championships Qualifier Retraining of Race-horses Final at Eccleshall.

Prizes: 1st -£20, 2nd -£15, 3rd -£10, 4th -£5

14	Miss Sophie Williams	KING OF REALMS	Thoroughbred 2012
21	Mrs Kristina Berry	Queen B	Thoroughbred 2011
28	Miss Harriet Cameron	Butler's Brief	Thoroughbred 2015
31	Miss Charlott Gilbert	Stoneyford lane	Thoroughbred 2014
103	Miss Georgina Foxall	Battlefield	Thoroughbred 2012
119	Mrs Amy Crank	Berkeley Street	Thoroughbred 2010
122	Miss Becca Dines	Pembroke House	Thoroughbred 2007

**CLASS 51 HAS BEEN KINDLY SPONSORED BY  
MRS JEAN ANDREWS**

## CLASS 51

In hand - 4 years old and over, any height, Stallion, Mare or Gelding.

14	Miss Sophie Williams	KING OF REALMS	Thoroughbred 2012
28	Miss Harriet Cameron	Butler's Brief	Thoroughbred 2015

## CLASS CH10

### Race to Riding Horse Championship

For 1st and 2nd prize winners from classes 50-51

**Grand Parade Raffle £100 Prize  
Kindly Sponsored by Frontier**

**Frontier**

# BANKS'S

AGRICULTURAL CONTRACTORS



- ✓ BEET DRILLING & HARVESTING
- ✓ FORAGE HARVESTING
- ✓ MUCKSPREADING
- ✓ POULTRY LITTER SPREADING with weigh cells
- ✓ SLURRY SPREADING with dribble bar
- ✓ CROP SPRAYING
- ✓ BALING – all sizes, round or square
- ✓ 360 MACHINE
- ✓ CRIMPING
- ✓ GROUND PREPARATION all work carried out with GPS
- ✓ ALWAYS FOR SALE: straw, hay, haylage & fodder beet

...over 30 years of service, we pride ourselves in offering the best in customer service and wherever possible the best technology and equipment for your needs

STEPHEN BANKS  
01785 847124  
Barnesley, Barnsley

01785 847124  
Email: banksagriculturalcontractors

# Manor Farm Vets

An independent team of 7 experienced vets proud to work with dedicated farmers focusing on high welfare standards and productive growth of their farm businesses in the Staffordshire, Shropshire and Cheshire area.



If you would like to chat to the team please call 01785 847124.



Unit 15 & 16 Sugnall Business Centre  
Stafford, ST21 6NF  
01785 847124



[www.manorfarmvets.com](http://www.manorfarmvets.com)

 Manor Farm Vets  
 manorfarmvets



[hjragri@btconnect.com](mailto:hjragri@btconnect.com)  
[www.hjragri.co.uk](http://www.hjragri.co.uk)

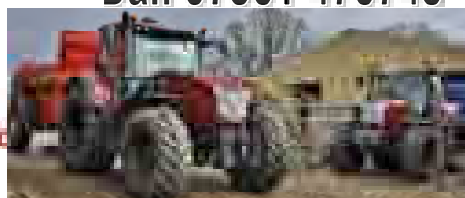

**Used & Leased Farm  
 Equipment  
 Waterloocombe  
 W16 7PA  
 01932 198771**

**Facebook Instagram Twitter**  
[sales@komatimachines.co.uk](mailto:sales@komatimachines.co.uk)

**800 Smith Way  
 Market Drayton  
 Shropshire  
 TF9 2BA  
 01925 109333**

**KOMATSU** **MAGSEY FERGUSON** **JOHN DEERE**

**KOMATSU Machines LTD**

# SHOW PONY CLASSES

## Ring 3

Judge: Mr David Machin, Shropshire.  
Judging Time: 2.00pm

**CLASS 53 HAS BEEN KINDLY SPONSORED BY  
GO ETHOS**

### CLASS 53

#### Lead Rein Pony

Ponies 4 years old or over not exceeding 128cms to be shown on the Lead Rein. Riders not to have attained their 8th birthday before 1st January in the current year.

Prizes: 1st -£20, 2nd -£15, 3rd -£10, 4th -£5

128	Master Ted Hollins	Bronhuelog Royal Meghan	Welsh section B 2018
-----	--------------------	-------------------------	----------------------

**CLASS 54 HAS BEEN KINDLY SPONSORED BY  
GO ETHOS**

### CLASS 54

#### First Ridden Pony

Ponies 4 years old or over not exceeding 128cms. Suitable for a child's first pony off the Lead Rein. Riders not to have attained their 10th birthday before 1st January in the current year.

29	Miss Thea Parry-Smith	Brimclose Flaming Amber	Welsh part-bred 2009
129	Miss Harriet Rose Hollins	Monkton Amarni	Welsh Section A 2010

**CLASS 55 HAS BEEN KINDLY SPONSORED BY  
GO ETHOS**

### CLASS 55

#### Riding Pony

Ponies 4 years old or over not exceeding 148cms. Riders not to have attained their 17th birthday before 1st January in the current year.

30	Miss Stella Parry-Smith	Brimclose Flaming Amber	Welsh part-bred 2009
----	-------------------------	-------------------------	----------------------

**CLASS 56 HAS BEEN KINDLY SPONSORED BY  
GO ETHOS**

### CLASS 56

#### Hunter Pony

Ponies 4 years old or over not exceeding 153cms. Riders not to have attained their 20th birthday before 1st January in the current year.

134	Miss Charlotte Power	Rodney Trotter	Unknown 2016
-----	----------------------	----------------	--------------

### CLASS CH11

#### Show Pony Championship

For 1st and 2nd prize winners from classes 52-56.

# RIDING HORSE

Ring 1

Judge: Mr Keiran Price, Shropshire  
Judging Time: 2.00pm

*CLASS 57 HAS BEEN KINDLY SPONSORED BY  
SKINNERS PET FOODS / P W WILCOX & SONS*

**CLASS 57**  
**Riding Horse**

Mare or Gelding, 4 years old and over, exceeding 148cm. Riders any age.  
Prizes: 1st -£20, 2nd -£15, 3rd -£10, 4th -£5

21	Mrs Kristina Berry	Queen B	Thoroughbred 2011
85	Mrs Isobel Roberts	Our Co Star	Warmblood 2015
105	Miss Josephine Clewlow	Bon Jovi AKW	KWPN 2006
115	Miss Katherine Taylor	Frank	Irish 2012

**Grand Parade Raffle £100 Prize**  
**Kindly Sponsored by Frontier**

**Frontier**



*Diary Date*

*Newport Show 2026*

*Saturday 11th July*



# FARRIERS GATE

Telford • The New Telford

This exceptional development features 48 four and five bedroom houses from Shropshire Homes' Precision and Classic Collections.



07740 405964

[sales@shropshire-homes.com](mailto:sales@shropshire-homes.com)

[www.shropshire-homes.com](http://www.shropshire-homes.com)

With over 20 years of experience, we will make sure that your new home is everything you need it to be.









Telford & Wrekin  
Co-operative Council

Protect, care and invest  
to create a better borough

## Telford Fostering

- Full-time and part-time fostering roles
- Competitive fees and allowances
- Extensive support

Make a difference, change a life

Call 01952 387387  
Visit [www.telfordfostering.co.uk](http://www.telfordfostering.co.uk)



Raising the bar

# spot-on-bars

Lighting the way

**"Absolutely spot on. Great service, great communication.  
Definitely recommend this company to anyone"**

**COME AND  
SAY HELLO**



**RAISING THE BAR IN VEHICLE ACCESSORIES SINCE 2001**

Spot On Bars, Unit 17-18 High Carr Network Centre, Millenium Way, Newcastle Under Lyme, Staffordshire, ST5 7XE



[www.spot-on-bars.com](http://www.spot-on-bars.com)



**01782 566385**



**@spotonbars**



***"We are pleased to support Newport Show 2025"***

- Agronomy advice from BASIS & FACTS qualified staff
- Professional Animal Health Advice from AMTRA qualified staff
- Fast, FREE delivery service to Shropshire, Cheshire, Staffordshire, West Midlands & Wales

- Agrochemicals
- Arable & Forage Seeds
- Additives & Minerals
- Maize Seeds
- Dairy Chemicals & Sundries

#### **SFI Advice & Services**

- Soil Sampling & Management Plans
- Nutrient Management & NVZ Plans
- Bespoke SFI Seed Mixtures
- Integrated Pest Management Plans

**Ellesmere: 01691 626000   Mold: 01352 759189   Haverfordwest: 01437 776777**

[www.spunhill.co.uk](http://www.spunhill.co.uk)



# HANDY PONY

## Ring 2

To be judged on performance around a course of obstacles.

**Judge:** Mrs Shirley Oultram, Cheshire

**Judging Time:** 3.00pm

## CLASS 58

### Lead Rein Handy Pony

Ponies 4 years old or over not exceeding 128cms to be shown on a lead rein. Riders not to have attained their 9th birthday before the 1st January in the current year. Special award to highest pony club member in each class.

Prizes: 1st -£20, 2nd -£15, 3rd -£10, 4th -£5

113	Miss Lexi Mae Hough	Roseberry deer John	Welsh section A 2012
132	Miss Lula Tyler-Morris	Ruby	Part bred 2005

## CLASS 59

### Ridden Handy Pony,

Ponies 4 years old or over not exceeding 128cms. Riders not to have attained their 14th birthday before the 1st January in the current year. Special award to highest pony club member in each class.

Prizes: 1st -£20, 2nd -£15, 3rd -£10, 4th -£5

111	Miss Iris-Beau Revins	Wenllwyfo Kiss Me Kêr	Welsh Section A 2019
112	Miss Kyla Wilson	Queen Elsa	Shetland 2005

## CLASS CH12

### Handy Pony Championship

For 1st and 2nd prize winners from classes 58-59.



# Diary Date

## Newport Show 2026

## Saturday 11th July

# BEST TURNED OUT- HORSE/PONY CLASS

Ring 3B

Judge: Mrs Catherine Machin, Shropshire.

Judging Time: 9.00am

**CLASS 60 HAS BEEN KINDLY SPONSORED BY  
BOWCOCK & PURSAILL SOLICITORS**

## CLASS 60

**Best Turned Out - Horse/Pony Class**

Prizes: 1st -£20, 2nd -£15, 3rd -£10, 4th -£5

111	Miss Iris-Beau Revins	Wenllwyfo Kiss Me Kêt	Welsh Section A 2019
112	Miss Kylah Wilson	Queen Elsa	Shetland 2005

# CHILDREN'S PONY FANCY DRESS

Ring 2

Judges: Mrs Annabel Jones, Shropshire & Mrs Emily Painter, Shropshire.

Judging Time: 2.00pm

**CLASS 61 HAS BEEN KINDLY SPONSORED BY  
TIGGYS MONTESSORI NURSERY & FORTON DAY NURSERY**

## CLASS 61

**Best Fancy Dress Exhibitor**

Fancy Dress Theme - Children's Books

Prizes: 1st -£20, 2nd -£15, 3rd -£10, 4th -£5

35	Master Joshua Dodd	Cosmo	Welsh Section C 2008
62	Miss Elizabeth Green	Blue Highway	Warmblood 2007
111	Miss Iris-Beau Revins	Wenllwyfo Kiss Me Kêt	Welsh Section A 2019
112	Miss Kylah Wilson	Queen Elsa	Shetland 2005
148	Master Rupert Launder - Hession	Cadlanvalley Bobby Dazzler	Welsh B 2019

**Grand Parade Raffle £100 Prize  
Kindly Sponsored by Frontier**

**Frontier**



**THE PARTNER  
OF CHOICE**  
for British Farmers

- Competitive pricing & prompt payment
- Total transparency from a trusted, family run business
- Flexible, high welfare cattle collection or drop off
- High service levels from a friendly team

[pickstocktelford.com](http://pickstocktelford.com)

[livestock@pickstocktelford.co.uk](mailto:livestock@pickstocktelford.co.uk)

01952 605 900

**ROSEHILL**  
Pet & Equine Crematorium  
*Private Individual Cremations*

1 Rosehill Road, Rosehill, Market Drayton  
Shropshire TF9 2JG

**01630 292010**

[www.rosehillpetcrem.co.uk](http://www.rosehillpetcrem.co.uk)

# DONKEY SHOWING

## Ring 3B

Ridden and In hand classes for Donkeys

**Judge: Mr David Machin, Shropshire.**

**Judging Time: 8.00am**

## CLASS 62

### Donkey Best Condition and Turnout

Any age/sex. To be judged 75% condition, 25% turnout. Conformation must not be taken into consideration. Class may be ridden.

Prizes: 1st -£20, 2nd -£15, 3rd -£10, 4th -£5

18	Mrs Yvonne Simmons	Mordearg Jura	miniature Donkey 2023
----	--------------------	---------------	-----------------------

## CLASS 63

### Donkey Stallions and Geldings

4 years and over. Stallions to be shown in a bit.

Prizes: 1st -£20, 2nd -£15, 3rd -£10, 4th -£5

No Entries

## CLASS 64

### Donkey Mare

4 years old and over, or 5 years and over with a foal at foot. Foals to be at least 6 weeks old on Show day.

Prizes: 1st -£20, 2nd -£15, 3rd -£10, 4th -£5

19	Mrs Yvonne Simmons	Colourstables Djenglish	Miniature Donkey 2010
----	--------------------	-------------------------	-----------------------

## CLASS 65

### Donkey Youngstock

Yearlings, 2 and 3 year olds.

Prizes: 1st -£20, 2nd -£15, 3rd -£10, 4th -£5

18	Mrs Yvonne Simmons	Mordearg Jura	miniature Donkey 2023
----	--------------------	---------------	-----------------------

## CLASS CH17

### Donkey Championship

1st and 2nd prizewinners from classes 63-65.

# SUPREME CHAMPION OF SHOW

*THE SUPREME CHAMPIONSHIP  
HAS BEEN KINDLY SPONSORED BY  
SAVILLS*



Judge: Mr Philip Parry-Smith, Devon  
Judging Time: Ring 1 - 3.30pm

## Supreme of Show

Prizes: 1st -£300, 2nd -£150, 3rd -£50

Kindly Sponsored by Savills.  
Championship for first prize winners from all ridden and in-hand classes.

**Grand Parade Raffle £100 Prize**  
Kindly Sponsored by Frontier

**Frontier**



*Diary Date*

*Newport Show 2026*

*Saturday 11th July*

## OPEN INTER HUNT RELAY

Main Ring 11.30-12.30

### Inter Hunt Team Relay - Teams

#### Albrighton & Woodland Hunt

Bryony Chung  
Leah Avey  
Meg Avey  
Caroline Cartwright

#### Cheshire Forest Hunt

Eva Chandler  
Kane Phillips  
Maisy Brewer  
Harriet Mather

#### Flint & Denbigh Hunt

Paul Smith  
Pheobe Woodbine  
Georgia Wilson  
Janew Gough Roberts

#### Shropshire Hunt

Paul Davis  
Daniel Cherriman  
Huw Edwards  
Laura Richardson

### Competition for the Best Turned Out Team

**Prize:** (payable to the Hunt) 1st £50

This competition will be judged in Ring 2 at 11.00am

### Prize Giving

Teams will be drawn up in winning order. Prizes will be presented by the sponsor.  
Prize money will be awarded as follows:

**Best Turned Out Competition:** 1st £50

**Inter Hunt Relay Competition:** 1st £500      2nd £250      3rd £150      4th £50

Rosettes will be awarded to all teams, plus Sashes to the winning team.

# Livestock Entries

## CLASSES FOR CATTLE

Coloured Dairy  
Dexter  
Holstein  
Jersey  
British Blue  
Hereford  
Highland  
Limousin  
Simmental  
Commercial Beef  
Continental Breeds  
Other Native Beef Breeds  
Junior Handler (Dairy and Beef)

## CLASSES FOR SHEEP

Suffolk  
Shropshire  
Texel  
Zwartbles  
Any Other Continental  
Native Shortwool Breeds  
Coloured Ryeland  
**NEW** Jacob  
**NEW** Valais Blacknose  
Any other Breeds  
Junior Sheep Handler

## SAFETY NOTICE TO ALL EXHIBITORS AND ACCOMPANYING PERSONS

The Organisers and Show Committee will take any necessary precautions to ensure the Health and Safety of persons on the Showground. It is a condition of entry to the Showground that all persons will act on any instruction given to them by the Show Committee, in so far, that it can affect the Health and Safety of others.

All persons attending have a responsibility under Section 7 of the Health and Safety Act that they have due regard to others.

**EXHIBITORS MUST ONLY LEAD THEIR LIVESTOCK  
IN ANY AREA, OR ON ANY ROAD, RING OR  
WALKWAY WHICH IS MARKED:-**

**“STOCK AND HANDLERS ONLY”**

# CATTLE SECTION

Enter online [www.newportshow.co.uk](http://www.newportshow.co.uk)

Please contact Andrew Macleod with any specific stalling requirements mob: 07494 570503

## BULLS & BULL HANDLING

- a) All Bulls above one year old must have rings or "bulldogs" on their noses, and should be rung not less than 2 months before intended use of the ring as a handling aid.
- b) Bulls must be handled and led according to the Guidance Notes AIS 35 (Health and Safety Executive).
- c) All Bulls must be double tied using neck ties.
- d) During the period the Show is open to the public, mature Bulls should not be left unattended.
- e) **All Senior Bulls must have 2 able handlers in attendance in the Show Ring and in the Grand Parade.**

## CATTLE TRACING SYSTEM - REPORTING MOVEMENTS TO AND FROM SHOWGROUNDS in 2025 (Show Holding Number 35/129/8002)

NADAS will record an ON / OFF movement with BCMS on the day of the show. It is the responsibility of exhibitors to record their cattle movements off their holding and back on again. On arrival at the show ground exhibitors are requested to take their cattle passports as soon as possible to the livestock office where they will be processed and immediately returned along with their exhibitor numbers. Exhibitor numbers will only be available from the livestock office on inspection of passports.

## PRE MOVEMENT TB TESTING

No pre movement testing is required because Newport Show is a one day open air show.

# AMALGAMATION OF BREED SECTIONS/CLASSES

**BREED SECTION** - Entries must be received from at least 3 exhibitors and 7 cattle in a Section or the Section may be cancelled or amalgamated. (See By-Law 10)

**CLASSES** - Classes may be amalgamated if less than 3 entries are received in a class. Exhibitors will be notified in advance.

# ENTRY FEES AND PRIZE MONEY

Dairy	Members	Non Members
Entry Fees	£7.00	£10.00

Dairy	Numbers Forward	1st	2nd	3rd	4th
Prize Money	3 +	£50.00	£30.00	£20.00	£15.00
	Less than 3	£40.00	£25.00		
Group of 3 classes		£25.00	£15.00	£10.00	

For Cattle and Sheep Exhibitors, payment will be made in the judging ring. The Society reserves the right to reduce prize money where felt appropriate. The Chairmans decision is final.

# UNLOADING

All Cattle entries **MUST** be unloaded in the **SECURE UNLOADING FACILITY**. The Chief Steward reserves the right to send home any cattle he considers a risk.



**Champion and Reserve Champion Rosettes will be awarded in each section.**

**SP27. THE J.S.B. BOROUGH CHALLENGE CUP** (Open to all Exhibitors)

Presented by the late J.S.B. Borough, Esq., Chetwynd Park, Newport, Shropshire, and will be awarded annually for the GREATEST NUMBER OF POINTS won at the Show in the Cattle Classes. The points to be calculated as follows: Four for a First Prize, Three for a Second Prize, Two for a Third Prize, and One for a Fourth Prize or Reserve Number not lower than fourth. No specials to count. In the event of a tie the highest number of First Prizes will determine the winner. **Class 173 will not be included within the Points System. To qualify for this cup eligible points have to come from a section with at least 3 exhibitors.**

**Grand Parade Raffle £100 Prize**  
**Kindly Sponsored by Frontier**

**Frontier**



*Diary Date*

*Newport Show 2026*

*Saturday 11th July*

# JUNIOR HANDLER

Kindly Sponsored by **Peter Booth Electrical Contractors Ltd.**

## DAIRY JUNIOR HANDLER

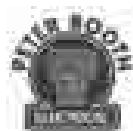

**Judge:** Mrs. Frances Mellor, Derbyshire

**Judging Time:** Immediately after Interbreed Dairy Championship or 12 noon prompt.

**CLASS 170 HAS BEEN KINDLY SPONSORED BY  
PETER BOOTH ELECTRICAL CONTRACTORS LTD**

### Class 170

**Dairy Handler under 12 years old on Show Day.**

Prizes: 1st: £20, 2nd: £15, 3rd: £10, 4th: £5

1	ELSIE BLOXHAM	(2)	HOLSTEIN
2	ADA ROEBUCK	(5)	HOLSTEIN
3	ISLA-ROSE HARGREAVES	(6)	JERSEY
4	BETSY SEATON	(6)	HOLSTEIN
5	LOTTIE HILLING	(9)	HOLSTEIN
6	GEORGE SEATON	(9)	HOLSTEIN
7	IZZY PHILLIPS	(9)	HOLSTEIN
8	LETTIE JONES	(9)	HOLSTEIN
9	ED STONE	(10)	HOLSTEIN
10	WILLIAM SEATON	(10)	HOLSTEIN
11	MAISIE HARGREAVES	(11)	HOLSTEIN

*It is recommended the age of the calf is in keeping with the size and ability of the handler.*

**CLASS 171 HAS BEEN KINDLY SPONSORED BY  
PETER BOOTH ELECTRICAL CONTRACTORS LTD**

### Class 171

**Dairy Handler between 12 and 16 years of age on Show Day.**

Prizes: 1st: £20, 2nd: £15, 3rd: £10, 4th: £5

12	JAELYN JONES	(12)	HOLSTEIN
13	PHOEBE HARGREAVES	(12)	HOLSTEIN
14	LOUIS POCOCK	(14)	HOLSTEIN
15	CALLUM PHILLIPS	(16)	HOLSTEIN
16	BETHANY STEVENS		JERSEY
17	DARCY STEVENS		DAIRY SHORTHORN

*It is recommended the age of the calf is in keeping with the size and ability of the handler.*

*The above Classes may each be split evenly on receipt of entries, if necessary.*

### SP30 JUNIOR HANDLER CHALLENGE CUP

### SP31 THE GARY WHEELER CHALLENGE CUP

Presented in memory of Gary Wheeler, Hinstock, Shropshire.

# BEEF JUNIOR HANDLER

**Judge:** Miss. Non Thorne, Wales

**Judging Time:** Immediately after Interbreed Beef Championship or 12 noon prompt.

**CLASS 172 HAS BEEN KINDLY SPONSORED BY  
PETER BOOTH ELECTRICAL CONTRACTORS LTD**

## Class 172

**Beef Junior Handler under 16 years of age on show day**

Prizes: 1st: £20, 2nd: £15, 3rd: £10, 4th: £5

19	ANGUS REECE	(5)	ANGUS CROSS
20	HARRISON DAVIES	(5)	HIGHLAND
21	KAYLEE BRINDLEY	(8)	BRITISH BLUE
22	ELSBETH REECE	(8)	ANGUS CROSS
23	PIXIE ADAMS	(9)	HEREFORD
24	OSCAR ADAMS	(11)	LIMOUSIN
25	KEIRA BRINDLEY	(13)	BRITISH BLUE
26	MATTHEW PLATT	(14)	HEREFORD
27	JAMIE PLATT	(14)	LIMOUSIN CROSS

*It is recommended the age of the calf is in keeping with the size and ability of the handler.*

## SP57. JUNIOR BEEF EXHIBITOR - DN DOUGLAS JEWELLERS CUPS

The Newport & District Agricultural Society will award a Challenge Cup to the 1st Prize Winners in this class.

Judging will be based upon presentation and the handlers' capabilities, not on conformation of the calf. Handlers must state their Date of Birth on the Entry Form. To qualify for Prize Money the calf must be handled by the youngster only. Rosettes and £2 will be awarded to all Handlers in these three classes. Youngsters accompanied by an adult are allowed and welcomed and will still receive a Rosette and £2, but do not qualify for Prize Money.

**All Junior Handlers are welcome to attend  
the Grand Parade and can be accompanied  
by an adult if desired**



## Diary Date

Newport Show 2026

Saturday 11th July

# INTER BREED DAIRY CHAMPIONSHIP

Kindly Sponsored by **Livestock Supplies Ltd**

**Judge:** Panel of all dairy judges  
**Judging Time:** At the conclusion of the Dairy Breeds

## Class 173

**Group of 3 Dairy Female Animals**, any age and entered by one Exhibitor

Kindly Sponsored by **Livestock Supplies Ltd**

Prizes: 1st: £50, 2nd: £30, 3rd: £20, 4th: £15

## SP29. THE EVELYN ASHBEE CHALLENGE TROPHY

Presented by the Show Committee in 1994, on the occasion of the retirement of the late Mrs E.F. Ashbee from her position as Horse & Livestock Secretary, 1986 - 1994, and will be awarded annually for the BEST GROUP OF 3 DAIRY FEMALE ANIMALS, any age, entered in Class 173.

## Class 174

### Livestock Supplies Ltd

#### Best Home-Bred Dairy Heifer in Show

Open to the highest placed home bred, in-milk heifer in each of the Dairy Breed Sections. **Kindly sponsored by Livestock Supplies Ltd**

## SP28. THE WILFRED MADDOCKS CHALLENGE CUP

Presented by the late Mr W. Maddocks, and will be awarded annually to the BEST HOME-BRED DAIRY HEIFER in the Show (as Judged in Class 174)



## Class 175

### Livestock Supplies Ltd Inter Breed Dairy Champion

The Champion Exhibit in the Inter Dairy Breed will be awarded a £350 PRIZE

**Kindly sponsored by Livestock Supplies Ltd.**

The Reserve Champion will receive a £100 PRIZE

## SP26. THE BURTON CHALLENGE CUP (Open to Members Only)

Presented by the late Mr W.H. Burton, on the 21st Anniversary of the Show, 1890 - 1910, and will be awarded annually to the CHAMPION EXHIBIT IN THE INTER DAIRY BREED in the Show (as Judged in Class 175)

## DAIRY INTER BREED CHAMPION AWARD

The Champion Exhibit in the Inter Dairy Breed will be awarded a **£350 PRIZE**, kindly sponsored by **Livestock Supplies Ltd**. The Reserve Champion will receive a **£100 PRIZE** (as Judged in Class 175)



## Farming at **The Business End**

Suppliers of Fresh Baby Calves, Weanlings, Store Cattle, and also a good weekly selection of Fresh Calved and In-Calf Dairy Cattle.

Newly appointed UK Dealer for Milk'n'Roll products incl. Calf Trolleys and Milk Mixers/Pasteurisers.

We also supply Calf Hutches, Mobile Milking Machines, Cow Brushes, Milk Replacers and Associated Agricultural Products.

Office **01829 260328**  
Ashley **07831 887531**  
Will **07769 974476**

[www.livestocksupplies.co.uk](http://www.livestocksupplies.co.uk)  
Beeston Gate Farm, Tarporley, Cheshire. CW6 9NN

LOCAL | INDEPENDENT | EXPERIENCED



**SANDSTONE**  
VET GROUP

A large team of  
experienced vets  
covering Cheshire,  
Shropshire,  
Staffordshire and  
North Wales

### Why work with us?

- Established team of experienced dairy vets with a variety of extra qualifications
- Free, same day, medicines deliveries
- Competitive medicines prices
- Pro-active, friendly approach

**We pride ourselves on building  
long-term, close working relationships  
with like-minded farmers.**



*SCAN ME*

**01606 241222**

office@sandstonevetgroup.co.uk  
[sandstonevetgroup.co.uk](http://sandstonevetgroup.co.uk)

 Sandstone Vet Group

 sandstonevetgroup20



# HOLSTEIN

**KINDLY SPONSORED BY:**  
**BE BOLD MEDIA, LOG A LOG, LELY, A R RICHARDS, NFU,**  
**LETS MOVE PROPERTY**

**Judge:** Mrs. Frances Mellor, Derbyshire.  
**Judging Time:** 9:30 am

## Class 176

**Maiden Heifer**, born after 1st Jan 2024

- |    |   |
|----|---|
| 28 | LOTTIE HILLING - BC & C WEAVER<br>Ryver Rebel Kitty Red 3<br>DoB. 10/03/2025 S. Bosside Rubel Rebel Red D. Ryver Solito Kitty Red |
| 29 | LETTIE JONES – BC & C WEAVER<br>Ryver Cirrus Sunpride<br>DoB. 08/12/2024 S. Winstar Parfect Cirrus D. Ryver Piston Sunpride       |
| 30 | JAELYN JONES – BC & C WEAVER<br>Ryver Lock Breezy<br>DoB. 02/12/2024 S. Sheland Parfect Lock D. Ryver Scenario Breezy             |
| 31 | NEIL MADELEY<br>Lilleshall Get Away Roxy<br>DoB. 24/10/2024 S. Bomaz Get Away D. Lilleshall Fynn Roxy                             |
| 32 | NEIL MADELEY<br>Lilleshall Raiton Lilaz Red<br>DoB. 13/09/2024 S. Lars Acres Ssigd Raiton D. Hayvalley Ecluse Lilaz Red           |
| 33 | DAN WEAVER<br>Drointon Grayridge Chief Glamorous<br>DoB. 06/09/2024 S. Stantons Chief D. Stowey Altitude Glamorous Red            |
| 34 | CALLUM PHILLIPS - C.J.PHILLIPS & CO<br>Drointon Haxl Beauty<br>DoB. 06/08/2024 S. Peak Haxl D. Drointon Arrow Beauty              |
| 35 | JACK O'NEILL - SEATON FARMS<br>Borderline Legend Sheena<br>DoB. 28/06/2024 S. Blondin Legend D. Styche Lambda Sheena              |
| 36 | EDWARD SEATON - SEATON FARMS<br>Styche Troy Laura<br>DoB. 15/06/2024 S. Progensis Troy D. Styche Awesome Laura                    |
| 37 | OLIVER WALKER<br>Elmtree A2p2 Durchan P<br>DoB. 29/03/2024 S. A2P2 D. Corringham Chief U Durchan                                  |
| 38 | CALLUM BENSON - CALBEN HOLSTEINS<br>Dice Apple Red<br>DoB. 15/01/2024 S. Loh Dice Red D. Nobold Hypnotic Apple Red                |

**Class 177****Heifer in calf, with first calf, not more than 3 years old on day of Show.**

- 39 CALLUM BENSON - CALBEN HOLSTEINS  
Davinci Valana ET  
DoB. 24/11/2023 S. Davinci D. Pearsbill Riverdane Unix Valana
- 40 BROOKE BROOMALL - OBSIDIAN HOLSTEINS LTD  
Lilleshall Elevated Rae 12  
DoB. 03/02/2023 S. Sherdon Elevated Red D. Hayvalley Aladdin Rae Red 2
- 41 BROOKE BROOMALL - OBSIDIAN HOLSTEINS LTD  
Whinchat Goldfinger Sara 2  
DoB. 24/01/2023 S. Whinchat Goldfinger D. Whinchat Bradnick Sara 4

**Class 178****Heifer in milk, that has calved her first calf under 3 years old.**

- 42 JOHN LOMAX - J LOMAX AND SON  
Chorlton Robin Helene 2 Red  
DoB. 21/11/2022 S. Koepon Oh Robin Red D. Chorlton Brick P Helene Red
- 43 EDWARD SEATON - SEATON FARMS  
Styche Augustus Star  
DoB. 17/11/2022 S. Drouner K&L Augustus P Red D. Styche Paco Star
- 44 MICHAEL ROBERTS - TH ROBERTS & SON  
Nobold TLC Nashville Jen  
DoB. 06/10/2022 S. Jimtown Nashville D. Nobold TLC Doorman Jen
- 45 OLIVER WALKER  
Riverdane Syc Ashlyn  
DoB. 29/08/2022 S. Crushabull D. Riverdane Silver Ashlyn
- 46 BROOKE BROOMALL OBSIDIAN HOLSTEINS LTD  
Whinchat Kingdoc Express 3  
DoB. 01/07/2021 S. Woodcrest King Doc D. Whinchat Goldchip Express 2
- 47 BROOKE BROOMALL - OBSIDIAN HOLSTEINS LTD  
Marlie Atomic Julie Red  
DoB. 02/06/2021 S. Larcrest Atomic-Red D. Marlie Integral Julie Red



**Class 179****Cow in milk, which has produced no more than 2 calves.**

- 48 EDWARD SEATON - SEATON FARMS  
Styche Santos Chancel  
DoB. 28/04/2022 S. Boghill Glamour Santos D. Styche Zorro P Chancel
- 49 MICHAEL ROBERTS - TH ROBERTS & SON  
Nobold Zien Bambi  
DoB. 15/03/2022 S. Nobold Ammo Zien D. Nobold Awesome Bambi
- 50 OLIVER WALKER  
Corringham Sidekick U Inksou  
DoB. 08/09/2021 S. Sidekick D. Corringham unix inksou
- 51 LILLY MANNING  
Treetop Luster Rosa  
DoB. 10/05/2021 S. Cherry lily zip luster D. Oakroyal g c Rosa 20
- 52 BROOKE BROOMALL - OBSIDIAN HOLSTEINS LTD  
Marlie Lighthouse Sarah 4  
DoB. 14/02/2021 S. Westcoast Lighthouse D. Marlie Joe Sarah 3

**Class 180****Cow in milk, which has produced 3 or more calves.**

- 53 EDWARD SEATON - SEATON FARMS  
Styche Goodwhone Sally  
DoB. 11/01/2021 S. TW Goodwhone D. Styche Dreamer Sally
- 54 JOHN LOMAX - J LOMAX AND SON  
Chorlton Solito Patty Red 2  
DoB. 25/05/2020 S. Nosbisch Holsteins Solito-Red D. Chorlton Golddust Patty
- 55 BROOKE BROOMALL - OBSIDIAN HOLSTEINS LTD  
Peak Rubels Rhapsody  
DoB. 28/04/2020 S. Hoogerhorst Dg Oh Rubels-Red D. Peak Abs Lambda Rhapsody
- 56 MICHAEL ROBERTS - TH ROBERTS & SON  
Nobold Arvis Sara  
DoB. 24/08/2017 S. Mr LR EDG Arvis 18196 Rdc D. Nobold Talent Sara

**Class 181****Group of 3 Female Animals.**

- 57 EDWARD SEATON - SEATON FARMS

Animals must be registered in the Herd Book, or Classes B and C of the Supplementary Register.

**BREED CHAMPION AWARD****The Champion Exhibit will be awarded a £50 PRIZE.**

The Holstein Champion Cup will be awarded annually to the Champion

**HOLSTEIN UK** offers a Championship Award Rosette to the Exhibitor of the Female Champion. The Reserve Champion will also receive a Rosette. A rosette is also offered for the Junior Champion, Best Exhibitor Bred and Best Udder in Show.

**SP33. THE HOLSTEIN CHALLENGE CUP**

Presented by the Holstein Breeders who are Members of the Newport & District Agricultural Society, to encourage the Breed entries at the Show. Open to all Holstein Exhibitors, and will be awarded annually to the CHAMPION FEMALE bred by the Exhibitor.

# JERSEYS

**KINDLY SPONSORED BY  
RBC BREWIN DOLPHIN, MOYDENS CHEESE, GREENVALE,  
LELY & FOX TRAX TRAINING.**

**Judge:** Mr. Richard Bostock, Cheshire  
**Judging Time:** 11.00am or directly following the Holstein Classes.

## Class 182

**Heifer**, born after 1st Jan 2024

- 58 JD & HE ALLEN  
Plardiwick Chrome Sunlight  
DoB. 23/12/2024 S. River Valley Cece Chrome D. Plardiwick Lemonhead Sunlight
- 59 S & S MURRAY (FARMS) LTD  
Windyridge Tequila Amberlight  
DoB. 15/08/2024 S. Tower Vue Prime Tequila D. Windyridge Lilly's Amberlight
- 60 JOHN LOMAX - J LOMAX AND K WOODCOCK  
KJ Webcam Birch  
DoB. 28/07/2024 S. Unique Webcam D. Princesstillstar Barcelona Birch

## Class 183

**Heifer in calf**, due to calve within 90 days from the show date.

- 61 JD & HE ALLEN  
Plardiwick Lemonhead Marie  
DoB. 23/10/2023 S. Steinhauers Samson Lemonhead D. Plardiwick Citation Madeira

## Class 184

**Heifer in milk**, that has produced her first and only calf under the age of 2½ years.

- 62 JD & HE ALLEN  
Plardiwick Addiction Peony  
DoB. 26/04/2023 S. Riverbed Casino Addiction D. Plardiwick Valentino Violet
- 63 S & S MURRAY (FARMS) LTD  
Princesstillstar Webcam Violet  
DoB. 19/07/2022 S. Unique Webcam D. Princesstillstar Barcelona Violet

**Class 185****Cow in milk**, having calved two or more times.

- 64 JD & HE ALLEN  
Plardiwick Oliver Taylor  
DoB. 19/01/2022 S. Dutch Hollow Oliver P D. Plardiwick Allstar Tina
- 65 JD & HE ALLEN  
Plardiwick Lemonhead Bloom  
DoB. 18/11/2021 S. Steinhauer Samson Lemonhead D. Plardiwick Valentino Blossom
- 66 S & S MURRAY (FARMS) LTD  
Whiteoaks Matt Aloe 4  
DoB. 14/04/2021 S. Wilsonview If Matt D. Whiteoaks Kingston Aloe

**Class 186****Group of 3 Female Animals.**

- 67 S & S MURRAY (FARMS) LTD  
68 JD & HE ALLEN

**BREED CHAMPION AWARD****The Champion Exhibit will be awarded a £50 CASH PRIZE.****SP35. JERSEY CHALLENGE CUP**

Presented by the late Mrs Jessie Allen, in memory of her late father, Mr Godfrey Wise. Open to all Jersey Exhibitors, and awarded annually to the CHAMPION FEMALE ANIMAL.

# COLOURED DAIRY - OTHER BREEDS

Kindly Sponsored by RNH Construction



**Judge:** Mr. David Madeley, Shropshire  
**Judging Time:** 9.30am

## Class 187

**Maiden Heifer**, born after 1st Jan 2024.

- |    |  |                                   |
|----|--|-----------------------------------|
| 69 | JOHN LOMAX - J LOMAX AND SON<br>Whitmore Solomon Nancy 2<br>DoB. 24/06/2024 S. Cotonhall Solomon Dairy Shorthorn                         | D. Whitmore Ronson Nancy 2        |
| 70 | GEORGE SEATON - SEATON FARMS<br>Altior Lucky Dainty<br>DoB. 12/05/2024 S. Pie X Lucky Ayrshire   | D. Sunshire Rubels Dainty         |
| 71 | JULIA FRENCH<br>Greatwood Strawberry Dairymaid 3<br>DoB. 16/11/2023 S. Seckington Darlington Airdrie Original Population Dairy Shorthorn | D. Greatwood Strawberry Dairymaid |
| 72 | JULIA FRENCH<br>Greatwood Strawberry Dairymaid 2<br>DoB. 20/09/2023 S. Rantonall Pure Joy Original Population Dairy Shorthorn            | D. Greatwood Strawberry Dairymaid |

## Class 188

**Heifer in calf**, with first calf not more than 3 years old on day of show.

- |    |   |                         |
|----|---|-------------------------|
| 73 | STUART CARTMAIL<br>Lawnhead Julia<br>DoB. 19/06/2023 S. Margot Player Eat Amc Ayrshire                              | D. Tessvale Julia 26    |
| 74 | JULIA FRENCH<br>Greatwood Wild Queen 6<br>DoB. 27/05/2023 S. Rantonall Pure Joy Original Population Dairy Shorthorn | D. Rantonall Wild Queen |

**Grand Parade Raffle £100 Prize**  
**Kindly Sponsored by Frontier**

**Frontier**

**Class 190****Cow in milk, 2nd or 3rd Lactation.**

- 75      LOUISE LEESE  
         Rantonall Fairy 48  
         DoB. 23/11/2020    S. Mancetter Millicents Victory D. Rantonall Fairy 34  
         Original Population Dairy Shorthorn

**Class 192****Group of 3 Female Animals.**

- 76      JULIA FRENCH

Exhibitors must be members of the Shorthorn Society of the UK & Ireland. All cattle must be registered in Coates' Herd Book, or when coming from another Member State an officially approved herd book in that member state, be of Shorthorn colour, and contain a minimum of 25% Shorthorn blood.

**BREED CHAMPION AWARD****The Champion Exhibit will be awarded a £50 PRIZE****SP32. THE SHORTHORN CHALLENGE CUP**

Presented by Mr & Mrs S.L.M. Quilliam, The Villa, Woodseaves, Market Drayton, and awarded annually to the CHAMPION FEMALE EXHIBIT in the Dairy Shorthorn Classes.

**Grand Parade Raffle £100 Prize**  
**Kindly Sponsored by Frontier**

**Frontier***Diary Date**Newport Show 2026**Saturday 11th July*

**DEXTER (BEEF & DUAL PURPOSE)**

**KINDLY SPONSORED BY**  
**ANSLOW ELECTRICAL, TAN BANK TYRES, TR MACHINERY,**  
**STAN ROBINSON, WILFRED MADDOCKS**

**Judge:** Ms. Carole Bickerton, Cheshire.  
**Judging Time:** 11.00am or directly following the Coloured Dairy Classes.

**Class 193****Cow or Heifer in milk.**

77	KATHRYN WHEELER		
	Avalon Lady Rena		
DoB.	04/05/2022	S. Gaveston Guinness	D. Avalon Lady Renee
78	KATHRYN WHEELER		
	Tooloo's Dahlia		
DoB.	02/06/2019	S. Tooloo's Bullrush	D. Tooloo's Lily of the Valley
79	ELAYNA ASTBURY		
	Marshbrook Tinkerbell		
DoB.	09/12/2017	S. Waterloo Jack Daniels	D. Blakesbridge Wendy

**Class 194****Dry Cow or Dry Heifer, having produced a calf.**

80	ELAYNA ASTBURY		
	Marshbrook Robin		
DoB.	01/04/2022	S. Marshbrook Hugo	D. Marshbrook Marmalade
81	ELAYNA ASTBURY		
	Marshbrook Daffodil		
DoB.	15/04/2021	S. Marshbrook Hugo	D. Marshbrook April
82	KATHRYN WHEELER		
	Waterloo Wren		
DoB.	18/06/2019	S. Linford Sparrowhawk	D. Needles Hall Belladonna

**Class 195****Heifer**, under 2½ years old on Show day, not to have calved.

83	KATHRYN WHEELER Waterloo Grace DoB. 08/10/2024	S. Linford Sparrowhawk	D. Tooloo's Geranium
84	KATHRYN WHEELER Waterloo Pipit 2nd DoB. 27/07/2024	S. Planetree Hypnos	D. Waterloo Wren
85	ELAYNA ASTBURY Marshbrook Strawberry DoB. 25/08/2023	S. Marshbrook Hugo	D. Marshbrook Olivia
86	KATHRYN WHEELER Waterloo Esme DoB. 21/07/2023	S. Linford Sparrowhawk	D. Tooloo's Geranium

**Class 196****Bull**, any age.

87	ELAYNA ASTBURY Marshbrook Oberon DoB. 13/04/2025	S. Hibernia Milo	D. Marshbrook Tinkerbell
88	ELAYNA ASTBURY Marshbrook Hunter DoB. 19/03/2024	S. Marshbrook Hugo	D. Marshbrook Damson

**Class 197****Group of 3 Animals.**

89	ELAYNA ASTBURY		
90	KATHRYN WHEELER		

**BREED CHAMPION AWARD****The Champion Exhibit will be awarded a £50 PRIZE.****SP36. THE SERCK AUDCO CHALLENGE CUP**

Presented by Serck Audco, and will be awarded annually to the CHAMPION ANIMAL.

# INTER BREED BEEF CHAMPIONSHIP

## - BREED CHAMPIONS ONLY

**Judge:** Panel of all Beef Judges

**Judging Time:** At the conclusion of the Beef Breeds

### INTER BREED TEAM OF THREE

Open to a team of 3 animals selected by the breed judge in each section.

The team can be any combination of male or female animals of the same breed and owned by any number of exhibitors. In sections with more than one breed (e.g. Native or Continental) a team will be eligible from a breed if there are three or more forward on the day from that breed.

**1st: £360 Reserve: £120 PRIZE**

## Supreme Interbreed Beef Champion

The Champion Exhibit in the Inter Breed Beef will be awarded a **£350 PRIZE**



**KINDLY SPONSORED BY  
GRAINLINK & WYNNSTAY.**



The Reserve Champion will receive a **£100 PRIZE.**

#### SP37. INTER BREED BEEF CHALLENGE TROPHY

Presented by George Oakley & Co. Ltd., and to be awarded annually to the Exhibitor of the CHAMPION INTER BREED BEEF ANIMAL.



## Diary Date

Newport Show 2026

Saturday 11th July



# LIMOUSIN

**KINDLY SPONSORED BY  
ADDISON WINES**

**Judge:** Mr. Daniel Ingham, Staffordshire  
**Judging Time:** 9.30am

## **Class 198**

**Heifer** born in 2024

91      YOUNG FARMS  
         Tweeddale Venus  
         DoB: 13/04/2024    S: Lukeroyal Robin                      D: Tweeddale Gentile

## **Class 199**

**Heifer** born in 2023

92      JESSICA SIMMS - JESSIEG LIMOUSINS  
         JessieG UBeauty  
         DoB: 18/06/2023    S: Tomschoice Nation                      D: JessieG Penelope

93      YOUNG FARMS  
         Clury Unicorn  
         DoB: 05/05/2023    S: Volcano                                      D: Clury Patsy

94      YOUNG FARMS  
         Garrowby Unesta  
         DoB: 04/04/2023    S: Grahams Rooney                      D: Gunnerfleet Malome

95      CHARLIE AYRES - D E AYRES & CO  
         Hitchettshill UpTownGirl  
         DoB: 12/02/2023    S: Carrickmore Maximus                      D: Plumtree Laleeta

## **Class 200**

**Cow or Heifer**, in calf or with calf at foot, born on or before 31st December 2022.

96      JESSICA SIMMS - JESSIEG LIMOUSINS  
         JessieG Tiara  
         DoB: 28/05/2022    S: Fairywater Haig                      D: Tweeddale Icequeen

97      E&J SIMS – SIMSE HERD  
         Simse Nigela  
         DoB: 01/03/2017    S: Gerrygullinane Glen                      D: Simse Ebony

L  
I  
M  
O  
U  
S  
I  
N

**Class 201**  
**Bull, any age**

98      E&J SIMS – SIMSE HERD  
SIMBO UWIN  
DoB: 27/05/2023    S: Fairywater Haig                      D: Grinshill Ovambo

**BREED CHAMPION AWARD**  
The Champion Exhibit will be awarded a £50 PRIZE.

SP45. **J.P. DAVIES PERPETUAL ROSE BOWL**  
Presented by Mr. J.P. Davies, Davies, White & Perry, Newport, Shropshire and awarded annually to the Exhibitor of the Champion Limousin Exhibit

*The Society reserves the right to cancel or amalgamate classes unless there is a minimum of three entries in the class. The Society reserves the right to amend the judging times of classes but the order and timing published will be adhered to as far as possible.*

SIMMENTAL

**KINDLY SPONSORED BY**  
**AFM TRACTORS, TFM STORES, OPTIGRO,**  
**WHYCHERLEYS DENTAL PRACTISE.**

**Judge:**                      **Ms. Hannah Wood, Lancashire.**  
**Judging Time:**        11.00am or directly after the Other Native Beef Breed Classes

**Class 202**  
**Heifer born in 2024**

99      T & J HASSALL  
Fishpool Roxy  
DoB: 26/02/2024    S: Newbiemains Kalypso 19    D: Moss Hall Emily

100     T & J HASSALL  
Fishpool Rose  
DoB: 24/01/2024    S: Newbiemains Kalypso 19    D: Kilbride Farm Eunice 277J

101     RICHARD HARTSHORN  
Cilgwrrwg Little Mojo (P)  
DoB: 19/01/2024    S: Wolfstar Kolisi 19 (P)            D: Islavale Mojito (P)

Grand Parade Raffle £100 Prize  
Kindly Sponsored by Frontier

Frontier

**Class 203****Heifer** born in 2023

- 102 CHRIS AND KATH MARTINDALE  
Forsdale Daisybell's Primrose  
DoB: 04/03/2023 S: Wroxall Electric D: Forsdale Daisybell
- 103 RICHARD STORER SMITH - STORERSMITH SIMMENTALS  
Storersmith Puzzle  
DoB: 01/01/2023 S: Ballinalare Farm Galaxy D: Storersmith Lavender

**Class 204****Heifer or Cow** in calf or with calf at foot, born on or before 31st December 2022

- 104 STEVE WHITE  
Tirley Buttercup  
DoB: 04/06/2022 S: Rathnashan Lobsterpot D: Tirley Jade
- 105 RICHARD HARTSHORN  
ISLAVALE NOUGAT  
DoB: 06/04/2022 S: Shacon Hannibal 16 (ET) EX 94 D: Islavale Judy EX 90
- 106 RICHARD HARTSHORN  
Islavale Mojito (P)  
DoB: 01/04/2021 S: Curaheen Gunshot (P) D: Islavale Illusion (ET) EX 90

**Class 205****Bull, any age.**

- 107 RICHARD HARTSHORN  
Cilgwrrwg Skylar 25 (PP)  
DoB: 01/02/2025 S: Wolfstar Kolisi 19 (P) D: Islavale Mojito (P)
- 108 STEVE WHITE  
Rathnashan Realbadman  
DoB: 02/12/2023 S: Mullynock Gallant D: Seafort Empress
- 109 P L HATTON  
Wacton peroni 23  
DoB: 09/04/2023 S: Denizens logic 20 D: Blair laalaa
- 110 RICHARD STORER SMITH - STORERSMITH SIMMENTALS  
Storersmith Navarone  
DoB: 16/12/2022 S: Clonagh Latin Lover D: Storersmith Havannah

**BREED CHAMPION AWARD****The Champion Exhibit will be awarded a £50 PRIZE.****SP52. THE CHENEY HILL PERPETUAL CHALLENGE CUP**

Presented by Mr & Mrs Philip Duggan, Yew Tree Farm, Tibberton and will be awarded annually to the Exhibitor of the CHAMPION SIMMENTAL EXHIBIT.

*The Society reserves the right to cancel or amalgamate classes unless there is a minimum of three entries in the class. The Society reserves the right to amend the judging times of classes but the order and timing published will be adhered to as far as possible.*

# HEREFORD

**KINDLY SPONSORED BY**  
**HAWKINS DRAINAGE SYSTEMS LTD, BRADFORD ESTATES,**  
**DAVIES WHITE & PERRY, WOTSIT DESIGN LTD, WILFRED MADDOCKS.**

**Judge:** Miss. Non Thorne, Wales.  
**Judging Time:** 9.30am

## Class 206

**Heifer** born in 2024

111	G & D SHARMAN Harvest 1 Lulu 7th DoB: 28/05/2024	S: Solpoll 1 Valdes	D: Harvest 1 Lulu 3rd
112	JOHN EVANS Evans 1 Izabella WTF 671 DoB: 23/04/2024	S: Romany 1 WTF	D: Evans 1 Tricky Vicky
113	G & D SHARMAN Harvest 1 Lulu 6th DoB: 10/04/2024	S: Solpoll 1 Valdes	D: Harvest 1 Lulu
114	LILY DAVIES Ysguborissa 1 Elle DoB: 16/03/2024	S: Ysguborissa 1 Lando	D: Harveybros 1 Crocus Venus
115	SIMON JONES Sandlow 1 Starburst E300 DoB: 17/02/2024	S: Panmore 1 Wilbur	D: Sandlow 1 Mines-A-Singlestar

## Class 207

**Heifer** born in 2023

116	G & D SHARMAN Harvest 1 Vienna DoB: 16/09/2023	S: Solpoll 1 Pounder	D: Classic 1 Vienna
117	G & D SHARMAN Harvest 1 Lulu 5th DoB: 21/03/2023	S: Netherhall 1 Oz Daffy	D: Harvest 1 Lulu 2nd
118	RP & NH BIRCHALL Deanery Peace 2nd (X) (DH) DoB: 17/02/2023	S: Free Town Tiger (X) (DH)	D: Free Town Peace 45th (X) (DH)

## Class 208

**Heifer or Cow** in calf or with calf at foot, born on or before 31st December 2022

- 119 MISS EMILY LLOYD  
Taymar 1 Foxglove 3rd  
DoB: 03/12/2022 S: Taymar 1 Valentino 3rd D: Barbern 1 Foxglove 472
- 120 GARETH SCOTT – POCOCK & SCOTT  
Lower Betton Waun Fach  
DoB: 14/03/2022 S: Dieulacresse Mortimer D: Chase IRA
- 121 MR SIMON JONES  
Sandlow 1 Delight  
DoB: 25/01/2018 S: Rempstone 1 Mines-A-Double E432 D: Silvertrees 1 Dalcota

## Class 209

**Bull**, born on or after 01/01/24

- 122 GARETH SCOTT – POCOCK & SCOTT  
Big Red 1 Horrace  
DoB: 11/05/2024 S: Solpoll 1 Trailblazer D: Lower Betton Waun Fach
- 123 LILY DAVIES  
Ysguborissa 1 Toretto  
DoB: 16/03/2024 S: Ysguborissa 1 Lando D: Claxton 1 Taini
- 124 RP & NH BIRCHALL  
Deanery Flowrider (X) (DH)  
DoB: 20/02/2024 S: Free Town Tiger (X) (DH) D: Free Town Peace 45th (X) (DH)
- 125 RP & NH BIRCHALL  
Haven Blaze (X) (DH)  
DoB: 13/02/2024 S: Haven Waterford (DH) D: Haven Tiny 140th (X) (DH)

## Class 210

**Bull**, born before 01/01/24

- 126 JOHN EVANS  
Romany 1 WTF  
DoB: 19/09/2021 S: Fabb 1 Rocco D: Romany 1 Lucy
- 127 ANTHONY SPOONER  
Knockmountagh Rebel 2  
DoB: 02/12/2019 S: Allowdale Rory 594 D: Knockmountagh Purdy AI  
Hereford

## BREED CHAMPION AWARD

The Champion Exhibit will be awarded a £50 PRIZE.

## SP38. THE HORSE “N” COUNTRY CHALLENGE CUP

Presented by Mr & Mrs J. Anslow and will be awarded annually to the Exhibitor of the CHAMPION HEREFORD EXHIBIT.

# HIGHLAND

**KINDLY SPONSORED BY  
BATTLEFIELD MACHINERY LTD & FOX TRAX TRAINING.**

**Judge:** Mr. Robin Chilton, Wales.  
**Judging Time:** 11.00 am or following on after the Hereford section

**Class 211**  
**Heifer, born in 2024.**

- 128 TRACEY CHARLTON  
Natalie of Thistle  
DoB: 06/04/2024 S: Domhnall 2nd of Strathellie D: Skye 8th of Rannoch
- 129 GUY MUMFORD - YARCHESTER FOLD  
Harriet of Yarchester  
DoB: 24/03/2024 S: Eoin Mhor 5th of Harris D: Beana of Walton
- 130 SUSIE BROWN - CORVE BARN FARM  
Princess Annabella 1st Of Corvedale  
DoB: 31/01/2024 S: Angus Of Yarchester D: Princess Duana of Reith Top
- 131 GUY MUMFORD - YARCHESTER FOLD  
Urshula Hilda 7th of Yarchester  
DoB: 20/01/2024 S: Eoin Mhor 5th of Harris D: Urshula Elizabeth 2nd of Yarchester

**Class 212(a)**  
**Heifer, born in 2022.**

- 132 MRS TRACEY CHARLTON  
Elizabeth 1st of Greenfields Highland  
DoB: 13/09/2022 S: Alasdair 4th of Woodneuk D: Myfanwy of Golwgymynydd
- 133 PAUL LANGFORD - WINDMILL FOLD  
Princess Anne of Windmill Fold  
DoB: 19/07/2022 S: Hamish 3rd of Chadwich D: Sweet Buttercup Of Walton
- 134 GUY MUMFORD - YARCHESTER FOLD  
Urshula Faith 6th of Yarchester  
DoB: 07/03/2022 S: Eoin Mhor 5th of Harris D: Urshula 38th of Walton

**Grand Parade Raffle £100 Prize**  
**Kindly Sponsored by Frontier**

**Frontier**

**Class 213****Heifer or Cow**, in calf or with calf at foot, born on or before 31st December 2022.

- 135 PAUL LANGFORD - WINDMILL FOLD  
Lady Winny of Windmill Fold  
DoB: 16/06/2021 S: Conan Ruadh 3rd of Auchtenny D: Rachel Harris of Ardbhan
- 136 SUSIE BROWN - CORVE BARN FARM  
Urshula Esme 5th of Yarchester  
DoB: 17/04/2021 S: Black Prince of Gilden Vale D: Urshula 34th of Walton
- 137 MRS LOUISA JORDAN – ACRE FOLD  
Leigh 2nd of Ashgrove  
DoB: 04/03/2021 S: Alastair Ruadh of Cnoc Na Sith D: Leigh Dubh of Hellfield

**Class 214****Bull**, born on or after 01/01/24.

- 138 MR GUY MUMFORD - YARCHESTER FOLD  
Hugo of Yarchester  
DoB: 24/02/2024 S: Eoin Mhor 5th of Harris D: Urshula 1st of Yarchester

**Class 215****Bull**, born before 01/01/24.

- 139 MRS LOUISA JORDAN  
Douglas of Acre Fold  
DoB: 23/08/2020 S: Conan Ruddh 3rd of Auchtenny D: Dark Sapphire of Walton

**BREED CHAMPION AWARD****The Champion Exhibit will be awarded a £50 PRIZE.**

**Grand Parade Raffle £100 Prize**  
**Kindly Sponsored by Frontier**

**Frontier***Diary Date**Newport Show 2026**Saturday 11th July*

# COMMERCIAL BEEF

*KINDLY SPONSORED BY  
BOWCOCK & PURSAILL SOLICITORS & TAN BANK TYRES*

**Judge:** Mr. John Okell, Cheshire.  
**Judging Time:** 11.00am or directly following the British Blue Classes.

**Class 216**  
**Any Steer**, other than Limousin Cross

- 140 ELLA JONES - HARPER ADAMS UNIVERSITY  
Harper Adams Ken  
DoB: 20/11/2024  
British Blue Cross
- 141 DICKINSON & POWDRILL  
Hot shot  
DoB: 04/05/2024  
British Blue Cross
- 142 STEVE PLATT  
Brookbank Fred  
DoB: 06/04/2024  
Hereford
- 143 ISLA GIBBON  
Ace of Spades  
DoB: 06/03/2024 S: UK342048400647 D: UK165285400733  
British Blue Cross

**Class 217**  
**Steer**, Limousin Cross

- 144 STEVE PLATT  
Brookbank Jimmy  
Limousin Cross

**Class 218**  
**Heifer**, Limousin Cross

- 145 DICKINSON & POWDRILL  
Unique  
DoB: 05/06/2024  
Limousin Cross

**Grand Parade Raffle £100 Prize**  
**Kindly Sponsored by Frontier**





## Class 219

**Heifer**, other than Limousin Cross

- |     |   |
|-----|---|
| 146 | NIGEL PRITCHARD<br>DoB: 20/07/2024<br>British Blue Cross  |
| 147 | EMILY UPTON - HARPER ADAMS UNIVERSITY<br>Harper Adams Barbie<br>DoB: 12/06/2024<br>British Blue Cross |
| 148 | DICKINSON & POWDRILL<br>Pot Luck<br>DoB: 06/05/2024<br>British Blue Cross                             |
| 149 | J.R WILLIAMS<br>Pinguis Linda<br>DoB: 04/12/2023<br>Red Poll  |

### BREED CHAMPION AWARD

The Champion Exhibit will be awarded a £50 PRIZE.

### SP39. THE JACK BELCHER CHALLENGE CUP

Presented by the Belcher family, in memory of the late Jack Belcher, and will be awarded annually to the CHAMPION

**Grand Parade Raffle £100 Prize**  
**Kindly Sponsored by Frontier**

**Frontier**



*Diary Date*

*Newport Show 2026*

*Saturday 11th July*

## OTHER NATIVE BEEF

KINDLY SPONSORED BY

*JACKSON MARQUEE HIRE LTD, OPTIGRO LTD, TIGGYS MONTESSORI NURSERY,  
WOTSIT DESIGN LTD, CLARKES SOLICITORS, LIAM EVANS TYRES.***Judge:** Mr. Jeff Daw, Wales.**Judging Time:** 9.30am**Class 220****Heifer** born in 2024

150	LOUISE LEESE Baskervilleleese Odelightful DoB: 06/09/2024 S: Fed Stig Red Poll	D: Chorlton Lane Lavender
151	J.R WILLIAMS Pinguis Marefield 4 DoB: 30/06/2024 S: Pinguis Matthew Red Poll	D: Pochin Marefield
152	RICHARD HARTSHORN Cilgwrrwg Jolly DoB: 02/04/2024 S: Brafferton Kudo 7 South Devon	D: Eyton Polly 10 (HP)
153	RICHARD HARTSHORN Cilgwrrwg Jade DoB: 30/03/2024 S: Brafferton Kudo 7 South Devon	D: Roden Beauty
154	BODEN & HEATH Elliot Echo DoB: 06/03/2024 S: Fearn Godfather Shorthorn	D: Eliot Echo 501

**Class 221****Heifer**, born in 2023.

155	J.R WILLIAMS Pinguis Emily 32 DoB: 10/12/2023 S: Wheatfield Red Kite Red Poll	D: Pinguis Emily25
156	SARAH HOLT Longacre Zoe Tinkerbell DoB: 05/04/2023 S: Chapelton Lancer Beef Shorthorn	D: Dinmore Macaroni
157	J.R WILLIAMS Pinguis Alexa 4 DoB: 01/03/2023 S: Pinguis Frederick Red Poll	D: Copperodge Alexa
158	J.R WILLIAMS Pinguis Poppy 2 DoB: 04/02/2023 S: Pinguis Frederick Red Poll	D: Boseley Poppy 44

**Class 221(a)****Heifer** born in 2022

- 159 RICHARD HARTSHORN  
Cilgwrrwg Hope (HP)  
DoB: 10/12/2022 S: Grove Bellerophon 3 D: Cilgwrrwg Sas Eleri HP  
South Devon
- 160 J.R WILLIAMS  
Pinguis Emily 30  
DoB: 24/09/2022 S: Pinguis Frederick D: Pinguis Emily 12  
Red Poll
- 161 RICHARD HARTSHORN  
CILGWRRWG HASTEY (HP)  
DoB: 29/01/2022 S: Brafferton Kudo 7 D: Cilgwrrwg Sas Zoom EX 95 HP  
South Devon

**Class 222****A female from rare minority breed not entered in any other class.**

- 162 J.R WILLIAMS  
Pinguis Poppy 2  
DoB: 04/02/2023 S: Pinguis Frederick D: Boseley Poppy 44  
Red Poll
- 163 J.R WILLIAMS  
Pinguis Emily 25  
DoB: 06/02/2021 S: Pinguis Frederick D: Pinguis Emily 21  
Red Poll
- 164 JULIA FRENCH  
Greatwood Strawberry Dairymaid  
DoB: 15/01/2021 S: Mancetter Millicent's Victory D: Rantonall Strawberry Dairymaid 5  
Original Population Dairy Shorthorn

**Class 223****Heifer or Cow**, in calf or with calf at foot, born on or before 31st December 2022.

- 165 LOUISE LEESE  
Moreton Lady Lilian  
DoB: 14/11/2021 S: Bowland Ferdinand D: Moreton Lady Inspiring  
Red Poll
- 166 LOUISE LEESE  
Chorlton Lane Lavender  
DoB: 23/04/2021 S: Mepshall Moon M0 D: Chorlton Lane Thyme  
Red Poll

167	ISLA GIBBON Marhall Matilda Renée DoB: 15/03/2021 S: Barwood Kracker Beef Shorthorn	D: Bridgehouse Zigzag Matilda
168	J.R WILLIAMS Pinguis Emily22 DoB: 13/07/2019 S: Windyknowe Ajax Red Poll	D: Pinguis Emily 10
169	J.R WILLIAMS Pinguis Emily 21 DoB: 26/05/2018 S: Pinguis Duke Red Poll	D: Pinguis Emily 10
170	LOUISE LEESE Chorlton Lane Issy DoB: 04/03/2018 S: Nobodys Eclipse Red Poll	D: Chorlton Lane Diamond

#### Class 224

**Bull, born on or after 01/01/24.**

171	ISLA GIBBON Marhall Viking DoB: 30/11/2024 S: Dunsyre Solo Beef Shorthorn	D: Marhall Matilda Renee
172	LOUISE LEESE Baskervillieleese Ossy DoB: 11/04/2024 S: Wheatfield Redkite Red Poll	D: Chorlton Lane Issy
173	ISLA GIBBON Marhall Valhalla DoB: 28/03/2024 S: Barwood Kracker Beef Shorthorn	D: Bridgehouse Zigzag Matilda

#### Class 225

**Bull, born before 01/01/24.**

174	J.R WILLIAMS Pinguis Jeremiah DoB: 23/11/2019 S: Pinguis Frederick Red Poll	D: Pinguis Emily 18
-----	--	---------------------

**Class 226**  
**Group of Three**

175	J.R WILLIAMS Pinguis Poppy 2 DoB: 04/02/2023 Red Poll	S: Pinguis Frederick	D: Boseley Poppy 44
176	RICHARD HARTSHORN Cilgwrrwg Hope (HP) DoB: 10/12/2022 South Devon	S: Grove Bellerophon 3	D: Cilgwrrwg Sas Eleri HP
177	LOUISE LEESE Moreton Lady Lilian DoB: 14/11/2021 Red Poll	S: Bowland Ferdinand	D: Moreton Lady Inspiring

**CHAMPION AWARD**

The Champion Exhibit will be awarded a £50 PRIZE.

**SP 61. THE SUSAN HEATH MEMORIAL TROPHY**

To be awarded annually to the exhibitor of the champion in the Native British Breeds Classes.

*The Society reserves the right to cancel or amalgamate classes unless there is a minimum of three entries in the class. The Society reserves the right to amend the judging times of classes but the order and timing published will be adhered to as far as possible.*

**Grand Parade Raffle £100 Prize**  
**Kindly Sponsored by Frontier**

**Frontier**



*Diary Date*

*Newport Show 2026*

*Saturday 11th July*

# CONTINENTAL BREEDS

**(OTHER THAN LIMOUSIN, SIMMENTAL OR BRITISH BLUE)**

**KINDLY SPONSORED BY  
LOG A LOG**

**Judge:** Mr. Daniel Ingham, Staffordshire  
**Judging Time:** 11.00 am or following on after the Limousin section

## Class 227

**Heifer** born in 2024

178	CHRISTOPHER HOPLEY Mosscroft Violet DoB: 04/11/2024 British Blonde	S: Bridge Shenton	D: Mosscroft Jessie
-----	---	-------------------	---------------------

## Class 228

**Heifer**, born in 2023.

179	BEN RICHARDSON Silverwood ULA DoB: 20/01/2023 British Blonde	S: Ardmore Gargoyle	D: Silverwood Ida
180	TIMOTHY OWEN Bickley Upside-Down-Cake DoB: 07/01/2023 British Blonde	S: Bickley Guinness	D: Lockhead Rebecca

## Class 229

**Heifer or Cow**, in calf or with calf at foot, born on or before 31st December 2022.

181	CHRISTOPHER HOPLEY Mosscroft Tinkerbelle DoB: 01/09/2022 British Blonde	S: Exmoor Polynice PC/H	D: Bridge Ophelia
182	BEN RICHARDSON Tabo DoB: 14/06/2022 British Blonde	S: Silverwood Nico	D: Bridge Eliza
183	TIMOTHY OWEN Bickley Tangerine DoB: 03/02/2022 British Blonde	S: Mosscroft Pluto	D: Bickley Peach

## Class 230

**Bull**, any age

184	CHRISTOPHER HOPLEY Mosscroft Valor DoB: 21/11/2024 British Blonde	S: Bridge Shenton	D: Bridge Ophelia
-----	--	-------------------	-------------------

- 185 CHRISTOPHER HOPLEY  
Mosscroft Virtue  
DoB: 14/11/2024 S: Bridge Shenton D: Mosscroft Tinkerbell  
British Blonde
- 186 OLIVER BONELL  
Ravensbank Viscount  
DoB: 12/09/2024 S: Goldies Unbeatable D: Charbron Duchess  
Charolais

### CHAMPION AWARD

The Champion Exhibit will be awarded a £50 PRIZE.

### SP62. CONTINENTAL BREEDS (CATTLE)

To be awarded annually to the exhibitor of the champion in the Continental Breeds Classes.

*The Society reserves the right to cancel or amalgamate classes unless there is a minimum of three entries in the class. The Society reserves the right to amend the judging times of classes but the order and timing published will be adhered to as far as possible.*

## BRITISH BLUE

**KINDLY SPONSORED BY DAVIES WHITE & PERRY, STAN ROBINSON,  
NFU MUTUAL, WILFRED MADDOCKS**

**Judge:** Mr. John Okell, Cheshire.  
**Judging Time:** 9.30 am

### Class 231

**Heifer** born in 2024

- 187 NIGEL PRITCHARD  
Norton U-Beauty  
DoB: 08/05/2024 S: Norton Reggie D: Stonebyres Kylie
- 188 ADELE SWEETMORE  
Springfield U Bonnie  
DoB: 15/03/2024 S: Ballygrange Alex D: Springfield Olive
- 189 MARK FROGGATT  
Blithbury Unique  
DoB: 07/02/2024 S: Bringlee Campbell D: Boomer Chelsea

### Class 232

**Heifer** born in 2023

- 190 ADELE SWEETMORE  
Mere Titch  
DoB: 03/03/2023 S: Heros Du Peroy D: Mere Nanda

**Class 234**  
**Bull, any age**

191	J G BRINDLEY Bringlee Upbeat DoB: 25/05/2025	S: Maradona du champs du moulin	D: Diamond Blue Khloe
192	PJ & HL BRINDLEY Blue Mist Ultimate Goal DoB: 14/05/2024	S: Red Lions De La Rouge Cense	D: Blue Mist Purity
193	MARK FROGGATT Blithbury Unstoppable DoB: 12/02/2024	S: Rector et van ter Coutere	D: Lukeroyal Wee Beauty

**CHAMPION AWARD**  
The Champion Exhibit will be awarded a **£50 PRIZE**.

**Grand Parade Raffle £100 Prize**  
**Kindly Sponsored by Frontier**

**Frontier**



*Diary Date*

*Newport Show 2026*

*Saturday 11th July*



# SHEEP CLASSES

**Entries must be received from at least 3 exhibitors in a Section or classes may be cancelled or amalgamated - See By-Law 10**

*Sheep are welcome to join the Grand Parade.*

*To comply with MV sheep regulations, MV and non-MV sheep will be invited to join the Grand Parade on alternate years. The 2025 Grand Parade is for MV sheep only.*

## SP65. THE CHETWYND TROPHY

Presented on the occasion of the 100th Show, 2009, and will be awarded annually to the Champion Exhibit in the Sheep section of the Show.

SP40 will be awarded annually to the Exhibitor of the Group Champion.

## MAEDI VISNA ACCREDITED FLOCK SCHEME

- (a) **Sheep from MV accredited flocks must be accompanied by a fully completed SAC Health Status report, which must be valid on show date. This will be collected on arrival and sent to SAC.**
- (b) Separate transport must be used for MV accredited and non-MV accredited sheep, and there will be separate unloading points clearly marked.
- (c) In open penning, 2m separation will be allowed between penning of MV accredited and non-MV accredited sheep.
- (d) There will be separate watering facilities for MV accredited and non-MV accredited sheep.
- (e) MV accredited and non-MV accredited sheep may be allowed in the same ring, but should be led by a halter or collar and there should be a 2m space between different categories. It is accepted that judges will need to pass between and handle the sheep, but any examinations such as mouthing, should be carried out by the handler for the judge's inspection.
- (f) MV accredited stock which come into contact with non-MV accredited stock, in any circumstances, will immediately lose their status. If they are to return to Scheme premises they must be placed immediately in isolation and pass 2 blood tests - the first straight away and the second between 6-12 months later. If both tests are clear they may rejoin their MV accredited flock. Please contact SAC Sheep & Goat Health Schemes immediately for advice, in the event of contact between MV accredited and non-MV accredited stock taking place.

**All sheep exhibitors will have their completed AML 2. forms (Both in & out) collected on arrival at the Livestock gate.**

## ENTRY FEES AND PRIZE MONEY

Sheep	Members	Non Members
Entry Fees	£4.00	£6.00

Sheep	Numbers Forward	1st	2nd	3rd	4th	5th
Prize Money	11 +	£20.00	£15.00	£10.00	£5.00	£5.00
	1 - 10	£20.00	£15.00	£10.00	£5.00	

If there are over 10 entries, 5th prize will be awarded.

# JUNIOR SHEEP HANDLER



KINDLY SPONSORED BY  
OPTIGRO LTD

**Judge:** Mr. Clive Roads, Worcestershire.

**Judging Time:** Approximately 15 minutes after the Sheep Championship in the Native Shortwool Ring

## Class 300

**Handler Under 19 on 1st January 2025**

Prizes: 1st: £20, 2nd: £15, 3rd: £10, 4th: £5

1	Toby Hough		Shropshire
2	Alice Ravenscroft -Jones	(5)	Kerry Hill
3	Olivia Treverton	(6)	Kerry Hill
4	Sybil Shakeshaft	(7)	Zwartble
5	Grace Ravenscroft -Jones	(8)	Kerry Hill
6	James Crittenden	(10)	Zwartble
7	Joshua Chivers	(10)	Jacob
8	Jake Preston	(10)	Oxford Down
9	Tom Roycroft	(10)	Zwartble
10	Harriet Oakes	(10)	Suffolk
11	Andrew Williams	(11)	Zwartble
12	Jessica Renny	(12)	Badger Face
13	George Treverton	(12)	Kerry Hill
14	Freddie Jones	(12)	Lleyn
15	Freya Silvester	(13)	Coloured Ryeland
16	Megan Price Thomas	(13)	Badger Face
17	Hari Price Thomas	(13)	Badger Face
18	Sophie Long	(13)	Blue Texel
19	Jemima Roberts	(14)	Blue Texel
20	Ella Edwards	(14)	Shropshire
21	Lucy Carter	(14)	Coloured Ryeland
22	Olivia Chivers	(14)	Jacob
23	Oliver Garratt	(14)	Jacob
24	Abbie Williams	(14)	Zwartble
25	Georgia Silvester	(16)	Coloured Ryeland
26	Amber Garratt	(16)	Jacob
27	Rachael Windsor	(16)	Suffolk
28	Lucy Grindey	(17)	Hampshire Down
29	Tristan Garratt	(18)	Jacob

**THIS CLASS WILL BE  
SPLIT ON SHOW DAY  
DEPENDENT ON  
NUMBERS FORWARD**

*It is recommended the animal is in keeping with the size and ability of the handler.*

*Class 300 will be split evenly on receipt of entries, if necessary.*

*Judging will be based upon presentation and handlers' capabilities, not on conformation of the lamb.*

*All sheep to be handled on a halter.*

*To qualify for Prize Money the lamb must be handled by the youngster only. Rosettes and £2 will be awarded to all Exhibitors in this class.*

*Youngsters accompanied by an adult are allowed and welcomed and will still receive a rosette and £2, but do not qualify for Prize Money.*

## SP 50. YEW TREE PERPETUAL TROPHY

Will be awarded to the winner of class 300

(The 2025 Grand Parade will be for MV sheep only)

# SUFFOLK *(MV ACCREDITED FLOCKS ONLY)*

**KINDLY SPONSORED BY  
BARNYARDS ACCOMMODATION**

**Judge:** Mr. Steve Cox, Staffordshire.  
**Judging Time:** 9.30am

## **Class 301**

**Shearling Ram** and upwards

30 STEVEN WALKER

## **Class 302**

**Ram Lamb**

31 ALBEA SUFFOLKS

32 ALBEA SUFFOLKS

33 STEVEN WALKER

## **Class 303**

**Breeding Ewe**, to have reared lamb(s) in the current year.

35 STEVEN WALKER

36 ALBEA SUFFOLKS

## **Class 304**

**Shearling Ewe**

37 ALBEA SUFFOLKS

38 STEVEN WALKER

39 STEVEN WALKER

## **Class 305**

**Ewe Lamb**, born in 2025

40 ALBEA SUFFOLKS

41 ALBEA SUFFOLKS

42 STEVEN WALKER

43 MILLIE BIRCH

## **Class 306**

**A Group** drawn from above classes, comprising 1 male and 2 females from the same exhibitor

44 ALBEA SUFFOLKS

45 STEVEN WALKER

**SHROPSHIRE** (MV ACCREDITED FLOCKS ONLY)**KINDLY SPONSORED BY  
TINDSILLS SOLICITORS****Judge:** Mrs. Doreen Smillie Grey, Herefordshire**Judging Time:** 9.30am**Class 307****Shearling Ram and upwards**

- 46 CHARLES & JAN MORRIS
- 47 CHARLES & JAN MORRIS
- 48 KEN & CHRISTINE RANDALL
- 49 KEN & CHRISTINE RANDALL
- 50 JEANETTE HARES - MILLENHEATH FARMS LTD
- 51 JEANETTE HARES - MILLENHEATH FARMS LTD
- 52 THOMAS NEWMAN - STOKEBANK SHROPSHIRE'S
- 53 THOMAS NEWMAN - STOKEBANK SHROPSHIRE'S
- 54 NICKY NAYLOR - ROLYAN SHROPSHIRE'S
- 55 NICKY NAYLOR - ROLYAN SHROPSHIRE'S
- 56 NICKY NAYLOR - ROLYAN SHROPSHIRE'S

**Class 308****Ram Lamb trimmed**

- 57 MARK & YVETTE OPENSHAW
- 58 MARK & YVETTE OPENSHAW
- 59 CHARLES & JAN MORRIS
- 60 CHARLES & JAN MORRIS
- 61 CHARLES & JAN MORRIS
- 62 JEANETTE HARES - MILLENHEATH FARMS LTD
- 63 JEANETTE HARES - MILLENHEATH FARMS LTD

**Class 309****Breeding Ewe**, to have reared lamb(s) in 2025, shorn bare after 1st May 2025 and shown untrimmed

- 64 CHARLES & JAN MORRIS
- 65 KEN & CHRISTINE RANDALL
- 66 JEANETTE HARES - MILLENHEATH FARMS LTD
- 67 JEANETTE HARES - MILLENHEATH FARMS LTD

**Grand Parade Raffle £100 Prize**  
**Kindly Sponsored by Frontier****Frontier**

**Class 310**  
**Shearling Ewe**

68	CHARLES & JAN MORRIS
69	CHARLES & JAN MORRIS
70	KEN & CHRISTINE RANDALL
71	KEN & CHRISTINE RANDALL
72	JEANETTE HARES - MILLENHEATH FARMS LTD
73	JEANETTE HARES - MILLENHEATH FARMS LTD
74	THOMAS NEWMAN - STOKEBANK SHROPSHIRE'S
75	THOMAS NEWMAN - STOKEBANK SHROPSHIRE'S
76	SARAH MORGAN
77	NICKY NAYLOR - ROLYAN SHROPSHIRE'S

**Class 311**  
**Ewe Lamb, trimmed**

78	MARK & YVETTE OPENSHAW
79	MARK & YVETTE OPENSHAW
80	CHARLES & JAN MORRIS
81	CHARLES & JAN MORRIS
82	JEANETTE HARES - MILLENHEATH FARMS LTD
83	JEANETTE HARES - MILLENHEATH FARMS LTD
84	SARAH MORGAN

**Class 312**

**A Group.** To be drawn from above classes, comprising 1 male and 2 females from the same exhibitor

85	MARK & YVETTE OPENSHAW
86	CHARLES & JAN MORRIS
87	KEN & CHRISTINE RANDALL
88	JEANETTE HARES - MILLENHEATH FARMS LTD
89	JEANETTE HARES - MILLENHEATH FARMS LTD
90	THOMAS NEWMAN - STOKEBANK SHROPSHIRE'S



*Diary Date*

*Newport Show 2026*

*Saturday 11th July*

**Blue Texels to be entered into Any Other Continental**

**KINDLY SPONSORED BY**  
**HAWKINS DRAINAGE SYSTEMS LTD, NFU MUTUAL, WOTSIT DESIGN,**  
**WILFRED MADDOCKS, GREENVALE AP**  
**& ANSLOW ELECTRICAL CONTRACTORS LTD**

**Judge:** Ms. Katie Hobbs, Gloucestershire.  
**Judging Time:** 9.30am

**Class 313**  
**Shearling Ram and upwards.**

91 PAUL JOHNSON  
92 PAUL JOHNSON  
93 PAUL JOHNSON  
94 STEPHEN WILLIAMS - S P & C P WILLIAMS  
95 TONY JONES

**Class 314**  
**Ram Lamb. Born in 2025.**

96 EAMONN VAUGHAN  
97 EAMONN VAUGHAN  
98 STEPHEN WILLIAMS - S P & C P WILLIAMS  
349 JACK ROBB

**Class 315**  
**Ewe, 2 years old or over, must have reared a lamb.**

99 EAMONN VAUGHAN  
100 EAMONN VAUGHAN  
101 STEPHEN WILLIAMS - S P & C P WILLIAMS  
102 TONY JONES  
350 JACK ROBB

**Class 316**  
**Shearling Ewe**

103 EAMONN VAUGHAN  
104 EAMONN VAUGHAN  
105 PAUL JOHNSON  
106 PAUL JOHNSON  
107 PAUL JOHNSON  
108 STEPHEN WILLIAMS - S P & C P WILLIAMS  
109 STEPHEN WILLIAMS - S P & C P WILLIAMS  
351 JACK ROBB

### **Class 317**

**Ewe Lamb.** Born in 2025.

110	EAMONN VAUGHAN
111	EAMONN VAUGHAN
112	TONY JONES
352	JACK ROBB

### **Class 318**

**A Group.** Drawn from above classes, comprising 1 male and 2 females from same exhibitor.

113	EAMONN VAUGHAN
114	PAUL JOHNSON
115	STEPHEN WILLIAMS - S P & C P WILLIAMS

### **BREED CHAMPION AWARD**

A Cup will be awarded annually to the Exhibitor of the CHAMPION SHEEP in the Texel Classes.

### **SP51. J.D. CRADDOCK PERPETUAL CHALLENGE CUP**

Presented by Mr & Mrs D.F. Craddock and family, and awarded annually to the Exhibitor of the CHAMPION SHEEP in the Texel Sheep Classes.

## **ZWARTBLES** *MV ACCREDITED FLOCK ONLY*

**KINDLY SPONSORED BY**

**LOG A LOG, LIAM EVANS TYRES, REA VALLEY TRACTORS LTD**

**Judge:** Mr. Dylan Jones, Powys

**Judging Time:** 9.30am

### **Class 319**

**Shearling Ram and upwards**

116	ABBIE WILLIAMS
117	STEPH BOWER

### **Class 320**

**Ram Lamb,** born in the current lambing season

118	ABBIE WILLIAMS
119	CATHERINE JOHNSON
120	STEPH BOWER
121	STEPH BOWER
122	JESSICA YARDLEY
123	THOMAS WILES

**Class 321**

**Ewe**, 2 years old or over, must have produced a lamb in the current year.

124	ABBIE WILLIAMS
125	CATHERINE JOHNSON
126	JESSICA YARDLEY
127	THOMAS WILES
128	THOMAS WILES

**Class 322**

**Shearling Ewe**

129	ABBIE WILLIAMS
130	CATHERINE JOHNSON CATHERINE JOHNSON
131	STEPH BOWER
132	JESSICA YARDLEY

**Class 323**

**Ewe Lamb.** Born in the current lambing season.

133	ABBIE WILLIAMS
134	ABBIE WILLIAMS
135	CATHERINE JOHNSON
136	STEPH BOWER
137	STEPH BOWER
138	JAMES CRITTENDEN
139	THOMAS WILES
140	THOMAS WILES

**Class 324**

**A Group.** Drawn from above classes, comprising 1 male and 2 females from same exhibitor.

141	ABBIE WILLIAMS
142	STEPH BOWER
143	THOMAS WILES

**SP64** will be awarded annually to the Exhibitor of the CHAMPION SHEEP in the Zwartbles Classes.



# ANY OTHER CONTINENTAL

## - INCLUDING CHAROLLAIS & BLUE TEXEL

*MV ACCREDITED FLOCKS ONLY*

**KINDLY SPONSORED BY**  
**JACKSONS MARQUE HIRE LTD, NFU MUTUAL, PETER BOOTH ELECTRICAL,**  
**LOG A LOG, REA VALLEY TRACTORS & TR MACHINERY.**

**Judge:** Ms. Kate Gunn, Worcestershire  
**Judging Time:** 9.30am

### **Class 325** **Shearling Ram and upwards**

144	ROBYN HARDMAN	BELTEX
145	MADDERS & JOHNSON	CHAROLLAIS
146	MADDERS & JOHNSON	CHAROLLAIS
147	MARK JOHNSON	CHAROLLAIS

### **Class 326** **Ram Lamb**

148	SOPHIE LONG	BLUE TEXEL
149	CONNOR WHITEHEAD	CHAROLLAIS
150	CHARLIE MORRIS - PEPLOW CHAROLLAIS	CHAROLLAIS
151	JESSICA YARDLEY	BLUE TEXEL
152	ROBYN HARDMAN	BELTEX
153	MADDERS & JOHNSON	CHAROLLAIS
154	MADDERS & JOHNSON	CHAROLLAIS

### **Class 327** **Ewe, 2 years old or over, must have produced a lamb.**

155	CONNOR WHITEHEAD	CHAROLLAIS
156	JESSICA YARDLEY	BLUE TEXEL
157	ROBYN HARDMAN	BELTEX
158	MADDERS & JOHNSON	CHAROLLAIS

**Grand Parade Raffle £100 Prize**  
**Kindly Sponsored by Frontier**

**Frontier**

O  
T  
H  
E  
R  
  
C  
O  
N  
T  
I  
N  
E  
N  
T  
A  
L

**Class 328**  
**Shearling Ewe**

159	SOPHIE LONG	BLUE TEXEL
160	SOPHIE LONG	BLUE TEXEL
161	CONNOR WHITEHEAD	CHAROLLAIS
162	JESSICA YARDLEY	BLUE TEXEL
163	ROBYN HARDMAN	BELTEX
164	MADDERS & JOHNSON	CHAROLLAIS
165	MADDERS & JOHNSON	CHAROLLAIS

**Class 329**  
**Ewe Lamb.** Born in the current lambing season, any pure breed.

166	SOPHIE LONG	BLUE TEXEL
167	SOPHIE LONG	BLUE TEXEL
168	CONNOR WHITEHEAD	CHAROLLAIS
169	CHARLIE MORRIS - PELOW CHAROLLAIS	CHAROLLAIS
170	ROBYN HARDMAN	BELTEX
171	MADDERS & JOHNSON	CHAROLLAIS
172	MADDERS & JOHNSON	CHAROLLAIS

**Class 330**  
**A Group.** Drawn from above classes, comprising 1 male and 2 females from same exhibitor.

173	SOPHIE LONG	BLUE TEXEL
174	MADDERS & JOHNSON	CHAROLLAIS

**SP42. THE BRITISH SUGAR CHALLENGE TROPHY**  
Presented by British Sugar, and awarded annually to the Exhibitor of the CHAMPION SHEEP in the Continental Breed Section (other than Texel or Charollais).

**Grand Parade Raffle £100 Prize**  
**Kindly Sponsored by Frontier**

**Frontier**

# NATIVE SHORTWOOL BREEDS

**- CLUN, DORSET DOWN, HAMPSHIRE, RYELAND,  
SOUTH DOWN, KERRY HILL, BORDER LEICESTER, CHEVIOT.**

*(MV AND NON-MV)*

**KINDLY SPONSORED BY  
WYCHERLEYS DENTAL PRACTICE**

**Judge:** Mr. Jonathan Long, Worcestershire

**Judging Time:** 9.30am

## **Class 331**

**Shearling Ram and upwards.** Any pure breed.

175	DEBORAH LEWIS	DORSET DOWN
176	KATE OAKES - MICKLEWOOD STUD FARM	POLL DORSET
177	ROYSTON FORD	BORDER LEICESTER
178	HARPER ADAMS UNIVERSITY FUTURE FARM	LLEYN
179	H GRINDEY	HAMPSHIRE DOWN
180	STEPHANIE WILSON	BORDER LEICESTER
181	STEPHANIE WILSON	BORDER LEICESTER
182	ROSECROFT KERRY HILLS	KERRY HILL
183	JAN HURST - BUGLE GATE LIVESTOCK	HAMPSHIRE DOWN

## **Class 332**

**Ram Lamb.** Born in 2025, any pure breed.

184	DEBORAH LEWIS	DORSET DOWN
185	SARAH FORD - P R FORD	BORDER LEICESTER
186	HARPER ADAMS UNIVERSITY FUTURE FARM	LLEYN
187	H GRINDEY	HAMPSHIRE DOWN
188	PETER MEREDITH	HAMPSHIRE DOWN
189	PETER MEREDITH	HAMPSHIRE DOWN
190	STEPHANIE WILSON	BORDER LEICESTER
191	DAN GRINNALL	BORDER LEICESTER
192	ROSECROFT KERRY HILLS	KERRY HILL
193	JAN HURST - BUGLE GATE LIVESTOCK	HAMPSHIRE DOWN

## **Class 333**

**Ewe.** 2 years old or over, must have reared a lamb.

194	DEBORAH LEWIS	DORSET DOWN
195	ROYSTON FORD	BORDER LEICESTER
196	H GRINDEY	HAMPSHIRE DOWN
197	STEPHANIE WILSON	BORDER LEICESTER
198	KATE OAKES - MICKLEWOOD STUD FARM	POLL DORSET

# Class 334

## Shearling Ewe

199	DEBORAH LEWIS	DORSET DOWN
200	DEBORAH LEWIS	SOUTHDOWN
201	GEORGE TREVERTON	KERRY HILL
202	ROYSTON FORD	BORDER LEICESTER
203	H GRINDEY	HAMPSHIRE DOWN
204	STEPHANIE WILSON	BORDER LEICESTER
205	DAN GRINNALL	BORDER LEICESTER
206	KATE OAKES - MICKLEWOOD STUD FARM	POLL DORSET
207	JAN HURST - BUGLE GATE LIVESTOCK	HAMPSHIRE DOWN
208	JAN HURST - BUGLE GATE LIVESTOCK	HAMPSHIRE DOWN

# Class 335

## Ewe Lamb. Born in 2025, any pure breed.

209	DEBORAH LEWIS	DORSET DOWN
210	DEBORAH LEWIS	DORSET DOWN
211	SARAH FORD - P R FORD	BORDER LEICESTER
212	HARPER ADAMS UNIVERSITY FUTURE FARM	LLEYN
213	HARPER ADAMS UNIVERSITY FUTURE FARM	LLEYN
214	H GRINDEY	HAMPSHIRE DOWN
215	PETER MEREDITH	HAMPSHIRE DOWN
216	PETER MEREDITH	HAMPSHIRE DOWN
217	STEPHANIE WILSON	BORDER LEICESTER
218	DAN GRINNALL	BORDER LEICESTER
219	DAN GRINNALL	BORDER LEICESTER
220	ROSECROFT KERRY HILLS	KERRY HILL
221	ROSECROFT KERRY HILLS	KERRY HILL
222	JAN HURST - BUGLE GATE LIVESTOCK	HAMPSHIRE DOWN
223	JAN HURST - BUGLE GATE LIVESTOCK	HAMPSHIRE DOWN

# Class 336

## A Group. Drawn from above classes, comprising 1 male and 2 females from same exhibitor.

224	DEBORAH LEWIS	DORSET DOWN
225	ROYSTON FORD	BORDER LEICESTER
226	HARPER ADAMS UNIVERSITY FUTURE FARM	LLEYN
227	H GRINDEY	HAMPSHIRE DOWN
228	PETER MEREDITH	HAMPSHIRE DOWN
229	STEPHANIE WILSON	BORDER LEICESTER
230	DAN GRINNALL	BORDER LEICESTER
231	ROSECROFT KERRY HILLS	KERRY HILL
232	KATE OAKES - MICKLEWOOD STUD FARM	POLL DORSET
233	JAN HURST - BUGLE GATE LIVESTOCK	HAMPSHIRE DOWN

# SP41. ORAMEC TROPHY

Presented by M.S.D. Ag Vet, and to be awarded annually to the Exhibitor of the CHAMPION Native Shortwool.

# COLOURED RYELAND (NON-MV ACCREDITED FLOCKS ONLY)

**KINDLY SPONSORED BY**  
**BOWCOCK & PURSAIL SOLICITORS, FOX TRACK TRAINING,**  
**BRADFORD ESTATES, MOYDEN'S HAND MADE CHEESE,**  
**BE BOLD MEDIA & BATTLEFIELD MACHINERY**

**Judge:** Ms. Ann Swankie, Herefordshire.

**Judging Time:** 9.30am

## **Class 337**

**Shearling Ram and upwards.** Any pure breed.

234 ALISON ALDERSON  
235 JAYNE CARTER - RYECROFT RARE BREEDS  
236 JAYNE CARTER - RYECROFT RARE BREEDS  
237 GEORGIA SILVESTER  
238 DEB BRADLEY

## **Class 338**

**Ram Lamb,** born in 2025, any pure breed.

239 ALISON ALDERSON  
240 JAYNE CARTER - RYECROFT RARE BREEDS  
241 JAYNE CARTER - RYECROFT RARE BREEDS  
242 GEORGIA SILVESTER  
243 DEB BRADLEY  
244 DEB BRADLEY

## **Class 339**

**Ewe.** 2 years old or over, must have reared a lamb.

245 JAYNE CARTER - RYECROFT RARE BREEDS  
246 JAYNE CARTER - RYECROFT RARE BREEDS  
247 GEORGIA SILVESTER  
248 DEB BRADLEY  
249 DEB BRADLEY

## **Class 340**

**Shearling Ewe**

250 ALISON ALDERSON  
251 GEORGIA SILVESTER  
252 DEB BRADLEY  
253 DEB BRADLEY

**Class 341**

**Ewe Lamb.** Born in 2025, any pure breed.

- 254 ALISON ALDERSON
- 255 ALISON ALDERSON
- 256 JAYNE CARTER - RYECROFT RARE BREEDS
- 257 JAYNE CARTER - RYECROFT RARE BREEDS
- 258 JAYNE CARTER - RYECROFT RARE BREEDS
- 259 GEORGIA SILVESTER
- 260 GEORGIA SILVESTER
- 261 DEB BRADLEY
- 262 DEB BRADLEY

**Class 342**

**A Group.** Drawn from above classes, comprising 1 male and 2 females from same exhibitor.

- 263 ALISON ALDERSON
- 264 JAYNE CARTER - RYECROFT RARE BREEDS
- 265 GEORGIA SILVESTER
- 266 DEB BRADLEY

**SP73. COLOURED RYELAND CUP**

Presented by J. Shaw and awarded annually to the Exhibitor of the Champion of the Coloured Ryeland Sheep Classes.

**Grand Parade Raffle £100 Prize**  
**Kindly Sponsored by Frontier**

**Frontier**



*Diary Date*

*Newport Show 2026*

*Saturday 11th July*

# JACOB *(NON-MV ACCREDITED FLOCKS ONLY)*

**KINDLY SPONSORED BY  
BRADFORD ESTATES**

**Judge:** Mr. Lyndon Trumper, Monmouthshire  
**Judging Time:** 9.30am

## **Class 343**

**Shearling Ram and upwards.**

267	ROBERT BRAMLEY
268	MATTHEW GREENOW - FORTRESS JACOB'S
269	TOM LEWIS
270	JAMES CARTWRIGHT

## **Class 344**

**Ram Lamb. Born in 2025.**

271	ROBERT BRAMLEY
272	MICHELLE CHIVERS
273	MATTHEW GREENOW - FORTRESS JACOB'S
274	TOM LEWIS
275	JAMES CARTWRIGHT

## **Class 345**

**Ewe, 2 years old or over, must have produced a lamb in the current year.**

276	AMBER GARRATT
277	OLIVER GARRATT
278	ROBERT BRAMLEY
279	MICHELLE CHIVERS
280	TOM LEWIS

## **Class 346**

**Shearling Ewe**

281	AMBER GARRATT
282	OLIVER GARRATT
283	ROBERT BRAMLEY
284	MICHELLE CHIVERS
285	SIMON CHELL
286	SIMON CHELL
287	MATTHEW GREENOW - FORTRESS JACOB'S
288	MATTHEW GREENOW - FORTRESS JACOB'S
289	TOM LEWIS
290	JAMES CARTWRIGHT
291	JAMES CARTWRIGHT

**Class 347****Ewe Lamb.** Born in 2025.

292	AMBER GARRATT
293	OLIVER GARRATT
294	ROBERT BRAMLEY
295	MICHELLE CHIVERS
296	MICHELLE CHIVERS
297	SIMON CHELL
298	MATTHEW GREENOW - FORTRESS JACOB'S
299	MATTHEW GREENOW - FORTRESS JACOB'S
300	TOM LEWIS
301	JAMES CARTWRIGHT

**CLASS 348****A Group.** Drawn from above classes, comprising 1 male and 2 females from same exhibitor.

302	ROBERT BRAMLEY
303	MICHELLE CHIVERS
304	MATTHEW GREENOW - FORTRESS JACOB'S
305	TOM LEWIS
306	JAMES CARTWRIGHT

**VALAIS BLACKNOSE** *(NON-MV ACCREDITED FLOCKS ONLY)***Judge:** Mr. Philip Garrod, Herefordshire.**Judging Time:** 9.30am**Class 349****Shearling Ram and upwards**

307	REBECCA SKELLERN
-----	------------------

**Class 350****Ram Lamb,** born in 2025

308	RODNEY WILDMAN - WILDHEART VALAIS
309	KAREN MCQUATTIE - WILDHEART VALAIS
310	REBECCA SKELLERN
311	REBECCA SKELLERN

**Class 351****Ewe,** 2 years old or over, must have produced a lamb in the current year

312	RODNEY WILDMAN - WILDHEART VALAIS
-----	-----------------------------------



**Class 352**  
**Shearling Ewe**

- 313 KAREN MCQUATTIE - WILDHEART VALAIS
- 314 KAREN MCQUATTIE - WILDHEART VALAIS

**Class 353**  
**Ewe Lamb**, born in 2025

- 315 KAREN MCQUATTIE - WILDHEART VALAIS
- 316 KAREN MCQUATTIE - WILDHEART VALAIS
- 317 REBECCA SKELLERN

**Class 354**  
**A Group** drawn from above classes, comprising 1 male and 2 females from the same exhibitor

- 318 KAREN MCQUATTIE - WILDHEART VALAIS

**ANY OTHER BREED** *(NON-MV ACCREDITED FLOCKS ONLY)*

**- COTSWOLD, GREYFACE DARTMOOR, HERDWICK, HEBRIDEAN,  
SHETLAND, SOAY, TEESWATER, WENSLEYDALE**

**KINDLY SPONSORED BY  
DAVIES WHITE & PERRY**

**Judge:** Mr. Tom Blunt, Shropshire  
**Judging Time:** 9.30am

**CLASS 355**  
**Shearling Ram and upwards.** Any pure breed.

- |     |                                       |                   |
|-----|---------------------------------------|-------------------|
| 319 | NICKI HAND-PUGH                       | HERDWICK          |
| 320 | ABIGAIL MARSH                         | COTSWOLD          |
| 321 | ABIGAIL MARSH                         | COTSWOLD          |
| 322 | ANDREA EVANS                          | GREYFACE DARTMOOR |
| 323 | CRAIG THOMAS - C THOMAS FARMING       | BADGER FACE       |
| 324 | CRAIG THOMAS - C THOMAS FARMING       | BADGER FACE       |
| 353 | CHARLES & CHRISTINE LEA – J LEA & SON | SHETLAND          |

**CLASS 356**  
**Ram Lamb.** Born in 2025, any pure breed.

- |     |                                       |                   |
|-----|---------------------------------------|-------------------|
| 325 | NICKI HAND-PUGH                       | HERDWICK          |
| 326 | NICKI HAND-PUGH                       | HERDWICK          |
| 327 | ANDREA EVANS                          | GREYFACE DARTMOOR |
| 328 | JANE PRICE - C THOMAS FARMING         | BADGER FACE       |
| 354 | CHARLES & CHRISTINE LEA – J LEA & SON | SHETLAND          |

### CLASS 357

**Ewe.** 2 years old or over, must have reared a lamb.

329	NICKI HAND-PUGH
330	ABIGAIL MARSH
331	ANDREA EVANS
332	ANDREA EVANS
333	CRAIG THOMAS - C THOMAS FARMING
355	CHARLES & CHRISTINE LEA – J LEA & SON

HERDWICK
COTSWOLD
GREYFACE DARTMOOR
GREYFACE DARTMOOR
BADGER FACE
SHETLAND

### CLASS 358

**Shearling Ewe**

334	ANDREA EVANS
335	ABIGAIL MARSH
336	JANE PRICE - C THOMAS FARMING
337	JANE PRICE - C THOMAS FARMING
338	CRAIG THOMAS - C THOMAS FARMING
356	CHARLES & CHRISTINE LEA – J LEA & SON

GREYFACE DARTMOOR
COTSWOLD
BADGER FACE
BADGER FACE
BADGER FACE
SHETLAND

### CLASS 359

**Ewe Lamb.** Born in 2025, any pure breed.

339	NICKI HAND-PUGH
340	NICKI HAND-PUGH
341	JAKE PRESTON
342	TOM ROYCROFT
343	TOM ROYCROFT
344	ANDREA EVANS
357	CHARLES & CHRISTINE LEA – J LEA & SON

HERDWICK
HERDWICK
OXFORD DOWN
ZWARTBLE
ZWARTBLE
GREYFACE DARTMOOR
SHETLAND

### CLASS 360

**A Group.** Drawn from above classes, comprising 1 male and 2 females from same exhibitor.

345	NICKI HAND-PUGH
346	ANDREA EVANS
347	ABIGAIL MARSH
348	JANE PRICE - C THOMAS FARMING
358	CHARLES & CHRISTINE LEA – J LEA & SON

HERDWICK
GREYFACE DARTMOOR
COTSWOLD
BADGER FACE
SHETLAND

**SP63.** Will be awarded annually to the Exhibitor of the CHAMPION SHEEP in the Other Native Breed Classes.

**Grand Parade Raffle £100 Prize**  
**Kindly Sponsored by Frontier**

**Frontier**

# INTERBREED SHEEP CHAMPIONSHIP

**Judge:** Mr. Clive Roads, Worcestershire

**Judging Time:** At The conclusion of all breed classes.

## Lambert, Leonard & May Interbreed Group Sheep Champion



**Class 361**      **Lambert, Leonard & May Interbreed Group Sheep Champion**  
Breed Group class winners will compete for the Interbreed Group Sheep Championship

The Champion Exhibit will be awarded a £50 PRIZE. Kindly sponsored by Lambert, Leonard & May

## Lambert, Leonard & May Interbreed Sheep Champion



**Class 362**      **Breed Championship**  
Breed Championship winners will compete to become Interbreed Sheep Champion

The Champion Exhibit will be awarded a £100 PRIZE. Kindly sponsored by Lambert, Leonard & May

**SP40. ADVERTISER PRINTING WORKS CHALLENGE CUP**  
will be awarded annually to the Exhibitor of the Group Champion

**SP65. CHETWYND TROPHY**  
will be awarded annually to the Exhibitor of the Individual Sheep Champion





# Hire Chetwynd Deer Park

For more details visit: [www.chetwynddeerpark.co.uk](http://www.chetwynddeerpark.co.uk)

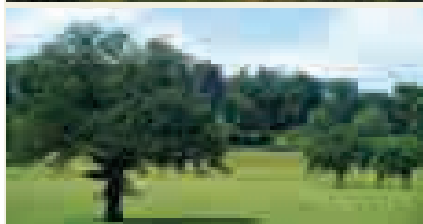
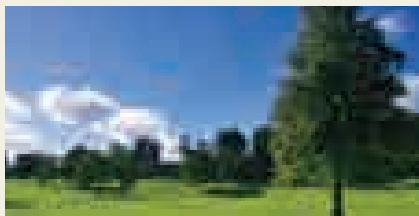

## The Lodge at Chetwynd Deer Park



Our beautiful deer park with its spacious, modern lodge makes an ideal venue for a range of activities and special occasions.

- Education
- Meetings
- Exhibitions
- Training
- Team building



- Wi-fi
- Kitchen
- Meeting ready
- Digital projector
- Ample parking
- Room for 60
- Picturesque
- Easy access

Email [info@chetwynddeerpark.co.uk](mailto:info@chetwynddeerpark.co.uk) or give us a call 01952 810814

# Peter Booth Electrical



AGRICULTURAL, DOMESTIC  
&  
INDUSTRIAL  
ELECTRICAL SERVICES



## 24 Hour Emergency Call Out

Over 30 years of experience in:

- Irrigation Control
- Grain Dryer Installations
- Milking Parlour Installations
- Poultry Units
- Potato handling equipment

Our recently relocated shop open to the  
**TRADE & PUBLIC**

**3 Salters Court, Lower Bar, Newport, TF10 7BE**  
**Tuesdays & Thursdays 10am- 3pm**

Our Offices are open Monday to Friday 8am – 5pm  
for telephone enquiries

**01952 820004 or 07966 193494**



[www.peterboothelectrical.com](http://www.peterboothelectrical.com)  
[info@peterboothelectrical.com](mailto:info@peterboothelectrical.com)

