

Newport
SHOW

£5.00

SATURDAY
13th JULY 2024

SHROPSHIRE'S
BEST
ONE DAY SHOW

*Festival fun
for all the family*

**OFFICIAL SHOW
PROGRAMME & CATALOGUE**



The Queen's Award for
Voluntary Service

THE MBE FOR
VOLUNTEER GROUPS





A Burning Desire!

**SHROPSHIRE'S FINEST
KILN-DRIED HARDWOOD LOGS
MORE HEAT, CLEANER BURN
LESS SMOKE & PARTICULATES**



Grown in Britain

LOGaLOG
High Performance Firewood

01952 770936 www.logalog.net

Newport SHOW



Main Ring	Village Green	Festival of Food	Horticulture, Handicraft & Revamp Camp	Education Hub	Guest Speaker & Other Activities	Live Music	Members Marquee
7.45 Judging of Working Hunters Class	<div></div> <h1>Entertainment Timetable 2024</h1>						
11:45 - 12:40 Inter Hunt Relay	Panic Circus Entertainers and Face Painting All day	11:00 - 11:30 Antony's Of Wellington Butchery Demo	8.00 - 12.00 Judging in progress		10.30 - 11.30 Meet & Greet with Ollie Blogs Harrison Farming Blog By Members Marquee		Members Breakfast Tea/Coffee Served by Plyvine Catering
CLEAR JUMPS		11.30 - 12.00 The Hungrey Guy Rescued Food Demo Lets Get Cooking area		11:00 School Potato Challenge Results 11:15 School Photography Awards	11.45 - 12:15 Burton Borough Singers Pool Side		
12:50 - 1:20 Broke FMX Motor Bike Display	12:10 Offical Opening of Village Green by Newport Carnival King & Queen	12:00 - 12:45 Candice Brown GBBO Cookery Theatre	Revamp Camp Local crafts people showcasing their rennovation skills	Lots of hands on activities through out the day Chicks & Ducks Shrewsbury Enviroment Centre Edgmond Pottery	11:30-12:00 Sheep Show	12.30 - 1:15 Jack Evans Pool Side	12.00 - 2.30 Members Lunch Served by Plyvine
1:25 - 2:05 YFC Tug of War Competition	12:15 -12:45 Stafford Morris Dancers		12.00 - 3.00 Live Demonstartions available		12:15 - 1:15 Sponsors Reception	12:00 - 2.00 Paul Parker Duo Festival of Food Area	
2.10 - 2.40 Lower Drayton Farm Droid Display by Richard Bower	12.55 - 1.25 Team Mad BMX Display	1:00 - 1:30 James Sherwin Wild Shropshire Cookery Theatre	Photography What is the judge Looking for? Ian Forshaw FIBPP	1.00 - 1.30 Sarah Evans Interactive Art & Story Telling	Stilt Drummers Mix & Mingle		
2:45 - 3.00 Long Service Awards	1:30 - 2:00 Merion Owen One Man & His Ducks	1.30 - 2.00 The Hungrey Guy Rescued Food Demo, Lets Get Cooking area	FLOWERSA Life In Flowers,Ruth Taylor	Make your Own Bird Feeder Cow Hand Milking Local School Displays		1:30 - 2:00 The Ronnies Poolside	
	2:05 - 2:35 St Peters Primary School, Edgmond May Pole Dancing	2:00 - 2:30 Ruben Crouch CSons Cookery Theatre	VEGETABLES Preparing for the Show Bench, Sue McCall & Andrew Jones		1:00 - 1:30 Sheep Show	2.15 - 3.00 Jack Evans Poolside	2.00 Ladies Wimbledon Final available on the TV in members
3:15- 3:45 Grand Parade	2:40 - 3:10 Team Mad BMX Display		DRIED Flowers Wedding Ideas, Rosomary Bubb, Shropshire Petals	2.00 - 2.30 Stafford Morris Dancers	2:30 - 3:00 Sheep Show	2.30 - 3.30 Electric Pollen Tom Callinswood Festival of Food Area	3:30 - 5:30 Afternoon Tea served By Like Nana Made
3.45 - 4.15 Albrighton Woodland Foxhounds & Shropshire Beagles	3:15 - 3.45 Meirion Owen One Man & His Duck	2.45 - 3.30 Candice Brown GBBO Cookery Theatre	ROSES How to get the best from your English Roses, Liam Beddall, David Austin Roses	3.00 - 3.30 Sarah Evans Interactive Art & Story Telling	3.00 - 4.00 Meet & Greet with Ollie Blogs Harrison By Members Marquee	3.15 - 3.45 Stafford Morris Dancers Festival of Food Area	3:30- 4.00 The Ronnies Live Music
4.15 - 4:45 Broke FMX Motor Bike Display	3:50 - 4:30 Urban Out Steppers Street Dance Display	3.30 - 4.00 John Cushing Goldstone Hall Wine Tasting	ART A demonstration in Acrylics, Carole Baker			4.00 - 4.30 Stafford Morris Dancers Poolside	Bar & Grazing Boards Available from 5.30- pm
4:50 - 5.20 Parade of Vintage Tractors							5.30 - 7.30 David Busby Live Music
*Times & Acts subject to change on the day							

NEWPORT SHOW

SATURDAY 13TH JULY 2024

CHETWYND DEER PARK

Newport - Shropshire

Programme

President

Mr D. Gunn-Russell

Vice President

Mr D E Jones

Show Manager

Mrs S. Western

The Lodge, Chetwynd Deer Park, Newport, Shropshire TF10 8EU

Tel: 01952 810814 CPH No. 35/129/8002

Livestock Secretary

Miss R. Jones

Tel: 07971 146462

Email: racheljones56@hotmail.com

Horse Secretary

Mr F Edwards

Tel: 07742 531193

HONORARY ATTENDANCES

Horse - Tanya Mason, Severn Edge Veterinary Group

Livestock - John Steele, Sandstone Veterinary Group

Canine - Sarah Temperton, The Little Vet Company

Honorary Farrier - Cyril Hembrow

newportshow.co.uk

WELCOME FROM THE PRESIDENT

On behalf of The Newport and District Agricultural Society, my family and I wish to welcome you to the Chetwynd Deer Park to celebrate our 113th Newport Show.

The Show is – in my opinion - the best one day show in the UK.

It is, of course, only possible thanks to the trustees, committee, sub-committees, stewards and judges - and most importantly, the show manager Sally Western, Martin Fallows, our park warden, and Emma and Gina in the office.



There is an army of volunteers, supporters, exhibitors, trade stands – and, of course, our valued sponsors. The work is endless and begins before the last show is over.

Today is the culmination of a lot of hard work from a lot of people, - so please, enjoy the magnificent location, with its tiered terraces and idyllic lake.

Soak up the vibrant atmosphere while you watch the horses show jumping early in the main ring, or The FMX Motor Bike Display Team later in the day – who may get your heart racing!

Shows like this are full of traditions – so enjoy the Young Farmers' tug-of-war competitions, the fabulous animals which have claimed "Best in Show" in the grand parade and the moment where we celebrate the long service to agriculture of people from across our community in a special presentation.

Make some time to watch some of our special guests – such as The You Tuber, Oli "Bloggs" Harrison - an agricultural innovator - who talks about his day to day "farming in the real world" that came about in lockdown in 2020.

Candice Brown from The Great British Bake Off will be stirring up some mouth-watering delights to provide ideas for your next efforts at the local WI events, so do pop along to watch her!

As a foodie, you may just want to pop across to the food and countryside terraces to relax and enjoy a tasty treat and a glass, from the multi-cultural foods and drink sellers of the world. There's gin, curry, Thai, vegan, cheese, smoothies and beers, to name just a few - and check out the garden bargains towards the Horticultural and Handicraft marquees to take home for a memory of your day here.

There is entertainment for young and old on the village green, refreshments, rest areas and stalls of every description, massive displays of modern machinery and "back in time" experiences with the vintage – and the largest open dog show in the Midlands is full of waggy tails and proud owners.

Of course, there are hundreds of animals from donkeys (for the first time!), bulls, horses and sheep, to chicks and ducklings.

There are also exhibits from many local schools for you to enjoy. Pupils have been gathering information about ecosystems, life cycles, tadpoles, deer and sheep and taking photographs, rubbings and drawings to display today.

Everything is set for a wonderful day, showing off the very best in this beautiful part of the world and our unique and inspiring venue.

So I wish you a happy day spent with friends and family. Look out for the stewards - and for me - and say hello!

Duncan Gunn-Russell
Show President 2024

RANGE ROVER

DEFENDER

DISCOVERY

JAGUAR



Hatfields are proud to support the Newport Show 2024

Hatfields Shrewsbury

01743 234300

hatfields.co.uk

Hatfields
SINCE 1922



Harper Adams
University

Together,
we will make
the difference

Make *the difference* at the

Specialist University of the Year



THE ~~WALL~~ JOURNAL
THE SUNDAY TIMES

**GOOD
UNIVERSITY
GUIDE
2024**

**SPECIALIST
UNIVERSITY
OF THE YEAR**

Find out more at [harper.ac.uk](https://www.harper.ac.uk)

AVOIDING INFECTION WHEN VISITING FARM ANIMALS

Visiting the animal sections is an enjoyable and educational experience for many people, particularly children. However, such visits can never be free from all risks. Farm animals, even those that look clean and healthy, carry infections that can be harmful to people including E.coli 0157.

Some simple rules to help keep you and your children safe from infections:

**WASHING HANDS THOROUGHLY WITH SOAP AND WATER WILL
REDUCE THE CHANCE OF INFECTION**

WASH HANDS BEFORE EATING OR DRINKING

**SUPERVISE CHILDREN CLOSELY TO ENSURE THAT THEY
WASH THEIR HANDS PROPERLY AFTER CONTACTS WITH
ANIMALS**

DO NOT PUT FINGERS IN MOUTHS WHILE PETTING ANIMALS

**DO NOT EAT OR DRINK WHILE TOUCHING ANIMALS OR
WALKING AROUND THE ANIMAL AREA**

NO PUSH-CHAIRS IN THE CATTLE LINES AT ANY TIME

Hand washing facilities are provided in each of the toilet blocks.

Further information on E.coli 0157 is available on the Health Protection Agency website
www.hpa.org.uk

SPONSORS

The Newport & District Agricultural Society wishes to record its most sincere appreciation to the people and organisations mentioned below, who have to date, so kindly and generously donated and/or supported the Sponsorship Appeal to the Prize Fund.

Addison Wines	Livestock Supplies
AFM Tractors	Lloyds Bank
Alpha Omega Securities	LLM Farm Vets
Anslow Electrical	Logalog
A.R.Richards	Luv Waste
AYP Print & Design Ltd	MFG Solicitors LLP
Barbers Estate Agents	My Workwear
Barbers Rural	NFU Mutual
Barnyards Accomodation	Online Safety Solutions
Be Bold Media	OptiGro
Berrys	Parry Carver Solicitors
Bowcock & Pursaill Solicitors	Peter Booth Electrical
Bradford Estates	Plyvine Caterers
Brettells Auctioneers & Valuers	Quin Plant Hire
Clarkes Solicitors LLP	Rea Valley Tractors
David Austin Roses	RNH Construction
Davies White & Perry	Robert Nicholas Financial Advisers
Deoiaeth Welsh Cobs	Royal Canin
DJ Pink Construction	RP Rural & Energy
Duchy of Cornwall	Sandstone Vet Group
Ellerton Hall	Savills UK
Fox Trax Training	Show System Marquees
Go Ethos	ST Services
Grainlink	Stan Robinson
Greenvale AP	Swinerton Transport
GR Pest Management	Tallis Amos
Harper Adams University	Tan Bank Tyres
Hartley Farms	TFM Farm & Country Superstore
Hatfields Jaguar Landrover Shrewsbury	Tiggys Montessori Nursery
Hawkins Drainage Systems	T H White Group
Holly Farm Garden Centre	Tinsdills Solicitors
Home Farm Interiors	Tomato Energy
Jacksons Marquee Hire	TR Machinery
Jean Andrews	Wilfred Maddocks
John Osman Groundcare	Wotsit Design
J T Haselwood & Co	W R Davies
Lely Center Midlands	WR Partners
Liam Evans Tyres	Wycherleys Dental Practise

Moyden's CHEESE EMPORIUM

*Visit our
Cheese Emporium*

PROUD SPONSORS



**NEWPORT INDOOR MARKET
FRIDAY & SATURDAY 8AM - 4PM**

*where you will find a fantastic selection of
cheeses, crackers, chutneys and drinks to pair
including local gin,
beer and wine.*



@moydenscheese



www.moydenscheese.co.uk

ADDISON WINES

Merchants & Importers

- Independent, 5th Generation family owned
- Supplying private customers and hospitality nationwide
- Delivering quality, exclusivity and service



01952 686500 | sales@addisonwines.com | www.addisonwines.com

STEWARDS

HORSE

Horse Secretary

Mr F Edwards

Horse Stewards

Mr M Bolton	Mrs H Holman	Mrs A Kwiatkowski	Mrs S Oultram	Ms C Whittles
Mr J Broad	Mr C Holman	Miss O McLaughlin	Miss Z Owen	Ms L Windsor
Mr B Broadhurst	Mr G Holman	Ms P Morgan	Ms M Shenton	
Mr M Cooper	Mr G Holman	Ms T Morgan	Mrs H Small	
Mrs M Cork	Ms B Hooley	Ms S Neild	Ms L Smith	

LIVESTOCK

Livestock Chairman

Mr T Lawton

Livestock Secretary

Miss R Jones

Livestock Stewards

Ms L Bebb	Mr O Brisbane	Mr J Gough	Mr S Kirby	Mr G Wagstaff
Mrs B Belcher	Mr G Cambridge	Mr M Hall	Mr A Macleod	Mr J Warrilow
Mr J Belcher	Mr T Chapman	Mr W Hamplett	Miss J Maddocks	Mr R Williams
Mr J Belcher	Ms H Cork	Mr W Harper	Mr J Mansell	Mrs C Wilson
Mr M Belcher	Mrs S Cornish	Mr A Heath	Miss P Mansell	Miss H Wilson
Mr N Belcher	Mrs J Dunlop	Miss A Heath	Miss J McCullough	Miss S Wilson
Mrs R Bennett	Miss Z Emery	Mr P Hopkins	Mr H Pocock	
Mr R Boffey	Mr H Fletcher	Mrs C Kirby	Mr J Taylor	
Miss H Bratton	Miss C Galbraith	Miss F Kirby	Mr P Venerables	
Miss M Bratton	Miss I Galbraith	R Kirby	Mr E Wagstaff	

GENERAL

Miss N Adams	Mr J Critchley	Mr W Galbraith	Mrs J Madeley	Mr D Summer-Ward
Mr A Adams	Mr D Cross	Mrs R Glover	Mr J Maher	Mr A Swinnerton
Mr C Ayres	Mr S Dobson	Mr R Glover	Mr P Maher	Mr I Taylor
Mrs H Beal	Mr M Dudley	Mrs H Grindey	Mr D McCowan	Mrs D Taylor
Mr N Beal	Mr J Edwards	Miss M Gunn Russell	Mr M McMillen	Mrs H Wagstaff
Mrs M Bennion	Mr M Edwards	Miss M Harris	Mr A Millington	Miss J Warrilow
Mr R Boffey	Miss R Edwards	Mrs F Heath	Mr C Newell	Mr P Watson Jones
Mr M Bolton	Miss C Edwards	Miss H Heath	Miss B Patterson	Mr W Western
Mr A Bonsall	Mr P Evans	Miss A Higgins	Mrs T Pendlebury	Mr J White
Mr P Bratton	Mrs S Evans	Miss A Ingram	Mr E Pendlebury	Mrs S White
Mr R Bratton	Miss M Evans	Miss O Ireland	Mr S Phillips	Mr J Wilcox
Mr R Briggs	Miss C Evans	Mrs V Johnson	Ms S Phillips	Miss R Wilson
Mrs K Briggs	Mr H Farrell	Mrs J Bailey	Mrs E Pope	Mr J Wilson
Miss J Briggs	Mr S Fowler	Mr S Jones	Miss J Powell	Ms K Woodhams
Mrs K Cambridge	Miss F Fryer Smith	Mrs S Kerney	Mr E Pugh	Miss F Yates
Ms K Clarke	Mr N Furniss	Mr M Kijuk	Miss A Richards	
Mr K Clayton	Mrs J Galbraith	Mr R Maddocks	Mr T Shepherd	
Mr A Craddock	Mr N Galbraith	Mr P Maddocks	Ms A Shropshire	
Miss T Craddock	Mr E Galbraith	Mrs J Maddocks	Mr T Smith	

HORTICULTURE & HANDICRAFT

Horticulture & Handicraft Secretary

Mrs D MacLeod

Horticulture & Handicraft Stewards

Ms T Bubb

Mrs H Cartwright

Ms A Cooke

Ms L Ferguson

Mrs N Heath

Mr P Heath

Dr A Hind

Miss L Hockenhull

Mr B Jones

Mrs M Jones

Mrs K Kaur

Mrs R Lory

Miss L MacLeod

Miss V MacLeod

Mrs J Malpass

Ms J Paton

Mrs S Phillips

Mr M Reece

Mrs R Reece

Mrs S Rutter

Mrs V Sawyer

Ms R Taylor

Mrs M Wells

Mr N Wells

Mrs P Wheeler

Ms P Williams

Mrs B Williamson

CANINE

Canine Chairman

Mr G Clarke

Canine Secretary

Mr R Jones

Canine Stewards

Ms J Addoo

Ms L Addoo

Ms C Bradley

Mr C Brown

Mrs G Brown

Mr L Forfar

Mr M Forfar

Mr D Harrison

Mrs G Harrison

Ms C Harrison

Mr P Lunt

Mrs C Moore

Mr I Smith

Ms H Stevens

Mr R Watkins

EDUCATION HUB

Education Chairman

Mr R Watson Jones

Education Stewards

Ms C Baxter

Mr M Bimble

Mr J Butler

Ms K Davis

Mrs R Dodd

Miss S Finlan

Mrs H Finlan

Mrs T Ford

Mr P Goodwin

Ms R Goodwin

Mrs S Hopkins

Mr G Painter

Mrs A Smith

Mr J Wade

FESTIVAL OF FOOD

Festival of Food Chairman

Mr T Asson

Festival of Food Stewards

Mrs F Asson

Mr H Asson

Mrs C Belcher

Mrs L Biggin

Mr T Edwards

Mr T Edwards

Mrs H Edwards

Mrs Z Furniss

Mrs A Heath

Miss M Ingram

Mr A Kennard

Miss L Kennedy

Mr J Letts

Ms A Lomme

Ms C Munialo

Ms J Snewing

Mr S Western



JOHN DEERE

Proud Sponsors of



SALES | SERVICING | PARTS | TECHNOLOGY



KRAMER



POTTINGER

HORIZON
AGRICULTURE



PICHON

Shelbourne
REYNOLDS



SKY
REINFORCE

MAJOR

SUMO

AN TRAILERS

Teagle

uni-drill
moore

Bailey

TAG ALLSCOTT, ALLSCOTT, TELFORD, SHROPSHIRE, TF6 5ED

DEPOTS ALSO AT: EVESHAM, KEMBLE, LEOMINSTER, LLANLLWNI, NARBERTH



01952 466 900

THE LAND IS OUR FIELD



TALLISAMOS.CO.UK



LLM
FarmVets

— **First** in the field —



**Dedicated and experienced farm vet and technician
team working with you to boost livestock health**

Contact us

for more information on our
veterinary service:

Whitchurch - 01948 663000

Old Woodhouses, Broughall, Whitchurch, Shropshire, SY13 4AQ

Eccleshall - 01785 472211

Unit 19A Raleigh Hall Ind Est, Eccleshall, Staffordshire, ST21 6JL

Wrexham - 01978 280580

Unit 24, The Bridgeway Centre, Wrexham Ind Est, LL13 9QS

info@llmvets.co.uk

www.llmfarmvets.co.uk

Parade of Vintage Machinery

Make	Model	Year	Owner
Nuffield	Universal Four	1960	Paul Hill
Massey ferguson	FE35	1959	David McClure
Fordson	N	1940	Jack Durose
Allis chalmers	D272	1959	Jack Durose
International	Titan	1919	Roy Durose
Allis chalmers	Ed40	1969	Amy Leese
Fordson	Super Dexta	1963	Peter Allen
Massey Ferguson	MF35 FE	1959	Richard Lewis
Massey Ferguson	65 Mark 2	1963	John Balderstone
Ferguson	TED20	1952	Paul Hughes
David Brown	990 IMPLEMETIC	1962	Derek Roy Perry
Ford	5000	1965	Ben Hilling
Ferguson	TED 20	1952	Mark Watson
Ferguson	TEF 20	1955	Michael Pugh
Fordson super dexta	Fordson super dexta	1963	Joe Hilling
massey ferguson	1150	1970	Richard Bould
Massey Ferguson	135	1967	Nicola Cox
FORD	5000	1964	Matt Cox
Massey ferguson	65	1957	Alistair Austin
Ford ferguson	9nan	1940	Alistair Austin
Massey	Ferguson	1960	Jayne Harvey Mantle
Massey	Fersuon	1956	Gary Mantle
Fordson	Dexta	1960	Christopher Millward
Allis chalmers	ED40	1964	Christopher Millward
Massey Ferguson	135F	1967	Peter Gale
Massey Ferguson	35	1957	Peter Gale
Massey Ferguson	185	1972	Tom Maddox
Massey Ferguson	35x	1963	Tony Walker
Ford super dexta	3000	1965	William Price
Massey Ferguson	165	1970	Megan Jones
Massey Ferguson	2130	1966	David Winfield
Ford	3000	1964	Sarah Swinson
Massey Ferguson	135	1969	Andy Williams
International Harvester	485	1984	Callum McLoughlin
Fordson	Vintage	1958	Alfie Evans
ferguson	TEF	1954	Andrew Millington
massey ferguson	35x multipower	1963	Andrew Millington
Massey Ferguson	135	1970	David Coombes
Ford	6610	1986	Stewart Dicks
John Fowler (Engineers) Leeds	T3 8 ton Steam Roller	1920	Hedd Jones
Massey Ferguson	590	1970	Michal Williams
International	B-275	1959	Tony Shepherd

Make	Model	Year	Owner
Massey Ferguson	135	1978	Alan Fairbrother
Massey Ferguson	2640	1982	John Hoof
Suffolk	4inch steam tractor	1987	David Staton
Ford	8210	1990	Thomas Allison-Smith
Massey Ferguson	TEF20	1953	Alan Cliff
Ford	3000	1976	Rob Llewellyn
Marshall	5 Ton Steam Tractor	1913	Tom Sanders
Ford	8600	1974	Dave Reeves
Marshall	Series 2	1942	Richard Hopwood
NUFFIELD	4/65	1969	James Maiden
Ferguson	Tef20	1955	Raymond Clemson
David brown	990 Selectamatic	1969	Andrew Webb
Leyland	384	1972	Roy Hill
Ford	333	1980	Derek Evans
Deutz	D2505	1965	Gerrol Jalving
Ferguson	TEA		Graham Caldicott
Nuffield	10/42	1966	Adrian Davies
Ferguson	F E35	1957	John Davies
Massey Ferguson	135		Peter Bailey
Massey Ferguson	590		Michael Williams
David Brown	880	1965	Maurice Watson
Massey Ferguson		1971	Stuart Daniels
Nuffield	465	1969	Gerry Hobday
Massey Ferguson	13J	1969	John Cooke
Nuffield	1060	1966	Robert Palin
Fordson	Power Major	1958	David Perry
Ford	4000	1968	Timothy SiMcOx
Fordson	Dexter	1953	Colin Smith
Ford	7710	1969	Colin Smith
International	685	1969	Colin Smith
Fordson	Major E27N	1949	Colin Smith
John Deer	3040	1969	Colin Smith
International	785 XL	1969	Colin Smith
International	784	1969	Michael Smith
			Joe Black
Foster Agricultural Steam Engine	Sir William		Phil Smith
Burrell Showmans Road Loco	Fermoy		Stuart Phillips
Portable Steam Engine			Brian Alison
Threshing Box & Baler			Martin Williams
Massey Ferguson	Agric tractor	1960	George Latham
Fordson	Major	1955	Tim Edwards
Massey Ferguson	135V	1974	Tim Edwards
Massey Ferguson	35X	1958	Tim Edwards
Land Rover	Series 1	1950	Michael Moore



GrainLink

The complete Grain Marketing Solution
for UK Farmers and Consumers

...financially
secure
GrainLink are a
Wynnstay Group
Plc company



Opening Windows of Opportunity

GRAIN • FERTILISER • SEED • FUEL • FEED • HAULAGE • STORAGE

Call our office on...



01939 210500

Shrewsbury

GrainLink Ltd | Astley Park | Astley | Shrewsbury | Shropshire | SY4 4RT
www.grainlink.co.uk | info@grainlink.co.uk

Part of Wynnstay Group Plc

Scan our QR
code for more
information.



A.R. Richards Ltd



01630 639 888



www.arrichards.co.uk



info@arrichards.co.uk



Bensite, Warrant Rd, Stoke Heath, TF9 2JJ



A Professional, Reliable & Established Family-Run Business!



**Agricultural
Contracting**



**Builders
Merchants &
Aggregates**



**Complete
Waste
Management**



Skip Hire



**Plant Hire &
Construction**



**Euro Bin
Hire**

HORTICULTURE SHOW COMMITTEE

Chairman/ Secretary:

Mrs D Macleod; Bromstead House, Moreton, Shropshire, TF10 9DP. Tel 07528004400
e.mail: dihortsec@outlook.com

Committee:

Mrs Ruth Lory, Ms Ruth Taylor, Mr Nick Wells, Ms Abi Cooke, Mrs Jane Malpass,
Mrs Beryl Williamson, Mrs Nicki Heath, Mrs Rita Reece

CHALLENGE CUPS & TROPHY WINNER LIST 2023

THE ARTHUR LOVATT PERPETUAL CHALLENGE CUP FOR MOST POINTS GAINED IN CLASSES 101 TO 156

MR R & V NIGHTINGALE

NATIONAL VEGETABLE SOCIETY SILVER MEDAL FOR BEST EXHIBIT CLASSES 101-120

-MR R & V NIGHTINGALE

THE 'ED BANKS' PERPETUAL CHALLENGE CUP FOR THE COLLECTION OF VEGETABLES CLASS 123

MR R & V NIGHTINGALE

THE 'T H JONES PERPETUAL CHALLENGE SHEILD FOR MOST POINTS GAINED IN CLASSES 201-224

MR R & V NIGHTINGALE

THE CAVANAGH PERPETUAL CHALLENGE CUP FOR HARDY PERENNIAL FLOWERS CLASS 206
S MAYER

THE ROWLAND WARD PERPETUAL CHALLENGE CUP FOR BEST SINGLE POT PLANT IN CLASSES 211-221

JUNE TAVERNOR

THE GARDEN NEWS CHALLENGE SHEILD FOR THREE VASES OF SWEET PEAS CLASS 252

BEN MIFFLIN

THE SHERYL CHALLENGE SHEILD FOR BEST SINGLE VASE OF SWEET PEAS

BEN MIFFLIN

THE NOVICE CUP FOR MOST POINTS GAINED IN CLASSES 301-305

M WEEDALL DICKINSON

THE FLOWER CLUB PERPETUAL CHALLENGE SHEILD FOR BEST PEDESTAL EXHIBIT- CLASS 401

SUE BUFTON

THE MINIATURE PERPETUAL CHALLENGE CUP FOR THE BEST MINIATURE- CLASS 306

A ROSS

THE R C EVANS PERPETUAL CHALLENGE CUP FOR CLASS 303

SUE BUFTON

THE FITCHETT PERPETUAL CHALLENGE CUP FOR BEST EXHIBIT IN THE FLOWER ARANGING CLASSES

SUE BUFTON

THE GARDEN NEWS CHALLENGE SHEILD FOR MOST POINTS IN FLOWER ARANGING CLASSES

A ROSS

THE C PAINTER PERPETUAL CHALLENGE CUP FOR CHILDRENS CLASS 411

J CRITTENDEN

THE JUNIOR CUP FOR BEST PIECE OF HANDWRITING- CLASS 428

X WEI

THE ISLINGTON PERPETUAL CHALLENGE CUP FOR BEST EXHIBIT IN THE CHILDRENS CLASSES

J CRITTENDEN

THE B FLOWERS PERPETUAL CHALLENGE SHIELD FOR THE MOST POINTS IN CHILDRENS CLASSES

E TOMPKINSON

THE RADBROOK PERPETUAL CHALLENGE CUP FOR THE MOST POINTS IN THE COUNTRY FARE CLASSES

E RENKE

THE WESTGATE STAINLESS PERPETUAL CUP FOR THE BEST EXHIBIT IN THE COUNTRY FARE CLASSES

SARAH SHROPSHIRE

THE HANDICRAFT CUP MOST POINTS IN THE HANDICRAFT CLASSES

L UPTON

THE MABEL JOHNSON PERPETUAL TROPHY FOR THE BEST EXHIBIT IN THE HANDICRAFT SECTION

HONOR CARTWRIGHT

THE PAT SMITH PHOTOGRAPHY PRIZE FOR THE MOST OUTSTANDING EXHIBIT IN THE PHOTOGRAPHY SECTION

LUCY MACLEOD

JUDGES 2024

HILARY EGLEY - CHILDRENS

HILARY ADAMS - HANDICRAFT

IAN FORSHAW - PHOTOGRAPHY

SUE MCCALL - VEGETABLES

ANDREW JONES - VEGETABLES

SALLY GOSMOORE - FLORAL ART

WENDY DAKIN - COUNTRY FARE

SUE SHEDDON - PRESERVES

* PRIZE MONEY *

UNLESS OTHERWISE STATED

THE PRIZE MONEY FOR ALL CLASSES WILL BE:

1st - £4.00, 2nd - £3.00, 3rd - £2.00



Diary Date

Newport Show 2025

Saturday 12th July

ESTATE AGENTS | PROPERTY MANAGEMENT | LETTING AGENTS



Helping you move

30 High Street, Newport, TF10 7AQ – 01952 820239

We are a multi award winning local independent agency, with an experienced and enthusiastic team to cater for all your property needs.

Whether you are **BUYING, SELLING, RENTING** or require **PROPERTY MANAGEMENT**, Barbers are here to help!

With 175 years of history behind us, we pride ourselves on traditional values, contemporary approach & exceptional customer service.



Please browse our website for further details of our services.

www.barbers-online.co.uk



Offices in Market Drayton | Newport | Wellington | Whitchurch



JT HASELWOOD & Co
CHARTERED SURVEYORS

Professional Land & PROPERTY CONSULTANTS



PROFESSIONAL

Landlord and Tenant Matters | Valuations | Commercial
Energy Site Finding & Project Development

PLANNING

Agricultural, Rural and Residential

DEVELOPMENT

Appraisals | Contract Negotiations | Social Housing

01939 768831

james@jthaselwood.co.uk

www.jthaselwood.co.uk

LIST OF TRADE STANDS

Best Trade Stand Trophy **Best Small Trade Stand Trophy**

Judges Best large and small trade stands
Cllr Ian Perry, Cllr Thomas Janke

2023 Winner
Best Large Trade Stand – AR Richards Ltd
Best Small Trade Stand – K9 Anytime

A R Richards Ltd

Builders Merchants, Agricultural

Abacus Wealth Services Ltd

Financial Services

Ableworld

Mobility aids

ACT Ltd.

Static display boards

Albrighton & Woodland Hunt

Hospitality

Alfie's Gifts

*Autism Awareness Gifts, fidget toys,
Mini Figures, keychains*

Anita Parkhill Artist

*Own original artwork, limited edition prints &
gifts including wood products*

Audley Hats

Hats and accessories

Audley Lodge

Aztec Generator Hire & Sales

Generators

Banks Agricultural Contractors Ltd

Agricultural Services

Barbers Rural

Professional Services

Battlefield Machinery Limited

Agricultural & Groundcare machinery sales

BCW Agriculture

*Crop Production, Animal Health & Seed
Specialists*

Beamans Saddlery

Country Footwear and Saddlery

Bee-Ethical-Active

Veterans Foundation lottery

Berrys

Property Consultants

Best Concrete

Concrete & concrete blocks

Black Sheep Sheepskin Products

*Sheepskin Rugs, handmade sheepskin
slippers, handmade wooden sheep.*

Brettells Auctioneers and Valuers

Auctioneers

Brewers

*Decorating Materials to include designer
paints such as Farrow and Ball*

Butler Landscapes LTD

Landscaping, Design & Build

Butternut Box

*Fabulous fresh dog food, tailored to any
dietary or health requirements for any pam-
pered pooch!*

C R Large contractors Ltd

Construction

Capital Cashmere 2018

100% Scottish Cashmere Garments

Caradoc Charcoal

BBQ Charcoal, Grilled meats

Charlies Ag & Turf

Agricultural/Professional Turf equipment

Cherryblue / Tweedyjack

Tweed bags and accessories. Men's and women's tweed clothing and outerwear.

Cheshire Sock

Socks

Clearvision Imagery

Family Portrait experience Vouchers

Cleveland Farm Models

Farming in Miniature, Agricultural models and toys

Country Wild

Kids and adults country clothing

County Leisure Teak

Teak

Crown Jewels

Recycled metal animal sculptures

Dapper Jack and Garage Finds

Men's Suit Accessories

Davies White & Perry Ltd

Marketing & Advertising property sales, property lettings and property management

Davison Forklift Ltd

Forklifts, Classic Lorry & Tractor

Digby & Litten

Country clothing

Dogs Health Shop

Natural Dog Treats

Dogs Trust

Fundraisers will invite people to become direct debit donors for our 'Sponsor a Dog' campaign.

Dulson Training Ltd

HGV driver training

Duncan Brassington Agricultural Sales & Services Ltd

Zetor tractors, compact tractors, farm machinery, small loaders,

Edge Nurseries

plants and other garden related products

Edwards & Farmer Ltd

Agricultural Machinery

Edwards Agricultural Supplies Ltd

Seaweed blends, agricultural products

Farmyard Novelties

Farmyard merchandise

FBC Manby Bowdler LLP

Legal Services and Profile raising for RABI Charity

Felix forge

Hand made bespoke metal work including bottle, openers, wine, racks, fire pokers

Finches

luxury country attire. bespoke silk scarves designed from the images

Forever Beads

Collectable charm and bead jewellery

Furrows of Telford

Cars

Furrows Transit Centre

Vans & Pick Up Trucks

G and T Cook Craft and Grow

Baked goods craft and plants

Genus ABS

Genetics and AI solutions

Grange Bank Farm Limited

Agricultural Equipment

AYP

PRINT & DESIGN

YOUR LOCAL *PRINT & DESIGN* SPECIALIST

- ▲ Business stationery
- ▲ Leaflets & Posters A6-A0
- ▲ Brochures
- ▼ NCR pads & books
- ▶ Calendars
- ◀ Wedding stationery
- ▼ Labels
- ▼ Packaging
- ▼ Digital die cutting
- ◀ Foiling & Spot UV
- ▲ Wiro & Spiral binding
- ▼ Embroidered & printed workwear

☎ 01952 820800

✉ sales@aypltd.co.uk

📍 Unit 5B, Ni Park, Newport, Shropshire TF10 9LH

www.aypltd.co.uk





**BOWCOCK
& PURSAILL**
SOLICITORS



Bowcock & Pursaill Solicitors provide practical and straightforward legal advice to businesses, agricultural and private clients, listening to their needs so we can offer them the best solution.

Services include:

- Farm property and tenancies
- Farm diversification, grants and quotas
- Equine matters
- Company and commercial services
- Employment issues and contracts
- Personal and business claims and disputes
- Litigation
- Tax planning, trusts and wealth management
- Will writing, probate and power of attorney
- Property conveyancing - both residential and commercial
- Family, matrimonial & relationship issues
- Debt recovery

Our Offices:

Leek:

54 St. Edward Street, Leek,
Staffordshire, ST13 5DJ
T 01538 399199 • F 01538 399362

Hanley:

2 Ridge House, Ridgehouse Drive,
Festival Park, Stoke On Trent, ST1 5SJ
T 01782 200000 • F 01782 207018

Uttoxeter:

9-11 Carter Street,
Uttoxeter, ST14 8HB
T 01889 598888 • F 01889 565004

Eccleshall:

8 Stafford Street, Eccleshall,
Staffordshire, ST21 6BH
T 01785 339514 • F 01785 850691

info@bowcockpursaill.co.uk • bowcockpursaill.co.uk



Grimme UK LTD

Agricultural machinery

Guide Dogs for the Blind Association

*Products relating to guide dogs - cards.
pens keyrings etc.*

H L HUTCHINSONS

Hospitality

Harper Adams University

*Literature and displays relating to University
courses*

Hatfields Shrewsbury

Land Rover Vehicles

Haywood Farm Vets Ltd

Vet Practice marketing

HJ Lea Oakes Ltd

Animal Feeds & livestock hospitality

HJR AGRI Oswestry

Agri

Hollie Childe Art

Watercolour artworks

**HOWSONS CHARTERED
ACCOUNTANTS**

Hospitality

K DAVIES TRANSPORT

Omex Agriculture display

K9 Anytime

*Dog Daycare & Grooming Services, Natural
Dog Treats*

KO Machines Ltd

Agricultural Tractors and machinery

LeadingDog Limited

Dog leads, collars, harnesses and jackets

Leisuretime

Wildlife and Farmyard plush soft toys L

Lely Center Midlands Ltd

Automatic milking and feeding products

Lets Move

*Estate Agent/Property Management
Hospitality and Promotion*

Liam Evans Tyres Ltd

Tyres

Lilleshall Hall Golf Club

*Promoting Lilleshall Hall Golf Club
Membership*

Lime Locket Designs

Handmade Sterling Silver Jewellery

LLM Farm Vets

Farm Vets Promotion

Logalog

Logs

Lostford Estate Fencing

Estate Fencing

**Maisie Wilson Eyewear
Eye Level Optical**

Eyewear and optical accessories

Manor Farm Veterinary Ltd

Promoting veterinary business

Morris Corfield

Agricultural Machinery

MSM Hire Ltd

Short & long term tractor hire

MyWorkwear

Workwear display

Nannycrafts

*Jewellery, key rings, sunglasses, slap
bands, fidget items various types*

Nantwich Farm Vets

Farm Vet Practice

National Farmers Union/NFU Mutual
NFU Membership and Insurance Services - Hospitality

Northern Gas Heating
Gas central heating systems, solar panels and renewable technologies

Pass The Keys
Property Management Services - Airbnb/ Short let/holiday let

Pickstock Telford Ltd

Pj farm models
Tractor and farm models bath bombs and soaps

Preloved Country Clothing
Country Clothing & Accessories

Pretty unusual gifts
Hand made goods, art, fashion, jewellery, dream catchers

Prices models and prints
Ltd Edition Pictures with transport Agriculture and animal themes

Proctors Nursery Ltd
Beautiful summer flowering perennials

Pure oasis clothing
Clothing

Pure Pet Food
High quality air-dried pet food, treats and supplements

Rea Valley Tractors Ltd
Agricultural machinery

Renapur ltd
Leather Balsalm & Eternal Skin care

Residential Energy Services
Free Energy Advice

Robert Davies Machinery Ltd
Agri machinery

Roger Parry & Partners
Estate Agents and Land Agents

Ross Leathergoods
Handbags

Rostons Ltd
Rural Surveyors, Valuers and property specialists

RSPB
RSPB information stand- Wildlife pin badges

Sabel Lane
Countryside inspired home and kitchenware

Samantha Morrison Dressage
Marketing equestrian

Sandstone Vet Group
Advertisement of services and hospitality for existing clients.

Shrewsbury Christadelphians
Bible display with free Bibles & Leaflets

Shrewsbury Honda Centre Ltd
Honda ATV's , Lawn & Garden Equipment

Shropshire beekeepers association
Local honey

Shropshire Housekeepers
Housekeeping and cleaning services

Shropshire Live
Local media / radio broadcast information stand.

Shropshire Rural Support
charity promotion material

Shropshire Tern Valley District
Scouts display

barbersRURAL

rural surveyors & property agents

Proud sponsors of



COMMITTED TO PROMOTING RURAL PROSPERITY

Valuations | Landlord & Tenant | Estate Management
Property Sales | Expert Witness | Grant & Subsidies
Succession Planning | Farm Finance

www.barbers-rural.co.uk

Market Drayton | 01630 692500 | @barbersrural

TANBANK TYRES LTD

T 01952 811041 | 820257

EXHAUSTS

TYRES

BATTERIES

Tan Bank, Newport, Shropshire TF10 7LJ

Tyres supplied and fitted for all

Cars / 4 x 4s

Trucks & Tractors

Come visit our stand.

Poolside, Plot 121

REDESTEIN
TYRES

Flotation Pro

Traxion+

Flotation Trac

Traxion85

Flotation+

Soate Engineering

Pedal/battery Powered Tractors and Implements. Rolly toy pedal tractors.

Sock Monthly Ltd/Aspro Studios

A collection of gifts of our own designs to include quirky sustainable bamboo socks

Spunhill Ltd

Agricultural - Agronomy Services / Crop Inputs / Animal Health

Swinnerton Contractors

AGRICULTURAL MACHINERY

Stickcraft

walking sticks and a range of deer antler products

Tallis Amos Group Ltd

John Deere Tractors, Turf Equipment and Machinery

Tan Bank Tyres

Promotional Vredestein Tyres

Telford Fostering**Telford & Wrekin Council**

Leaflets and promotional items to encourage interest in fostering

Tern Vets

Veterinary Services

The Animal Sketcher

Pet and wildlife portraits plus doggy doorstops

The Cavalier Centre

Charity information and merchandise

The Country Footwear Co

Country footwear Accessories and apparels

The Lavender Farm

Lavender based products

The Milk Stop

Milkshakes

The Rural Business Ltd

Rural Service Provider

The Solstice Within

Crystals, incense, crystal jewellery

TML AGRI SERVICES LTD

Livestock trailers

TR Machinery Ltd

Fendt tractors, Vaderstad machinery, Merlo Telehandlers etc

Tractor Hire UK

Tractor and trailers

Tudor Griffiths Ltd

Ready-Mix Concrete

W rogers & son

Feed Merchants

W&M Agricultural Engineering Ltd

Agricultural machinery

Walford College (HLNSC)

Educational course literature

West Merica Police**Westmorland Sheepskins Ltd**

Footwear, Leather and sheepskin products

Wovenology

Hand woven baskets from Africa

LIST OF TRADE STANDS IN FESTIVAL OF FOOD

Best Festival of Food Trade Stand

Judges for Best Festival of Food Trade Stand
Mrs Amelia Gunn-Russell & Mrs Annabelle Jones

The 2023 winner was Rose Cottage Pantry

All Festival of Food exhibitors will be entered into the Best Festival of Food Trade Stand Competition and a trophy will be awarded to the winner.

Bennett & Dunn limited

Cold pressed Rapeseed oil etc

Cheshire Pie Co.

Award winning artisan, pies, savouries and arancini's

Devils Bridge Rum

Spiced Rum, Liqueurs, Tinned cocktails

Gwatkin Cider Co Ltd

Cider, perry, apple juice, other cider-related drinks

Hormony Drinks Ltd

Hormony Drinks powder and Digestif Reset System

Lalita's Indian

Veg Samosa, Bombay toast, onion veg pakora, cauliflower dippers, aubergine fritters, mint lamb sheesh, tandoori chicken bites, masala veg scotch egg, salad and chutney

Mr and Mrs Olive UK Ltd

Olives - Nuts - Baklavas - Turkish Delights - Dried Fruits

Moonshine & Fuggles

Spirits

Moyden's Cheese

Assorted local cheese

O'Donnell Moonshine

Handmade spirits bottled in distinctive O'Donnell Moonshine Mason Jars for off-site consumption

Rose cottage drinks

liqueurs and cocktails for home consumption

Rose Cottage Pantry

Pork Pies, Savoury Pies, Pasties, Scotch Eggs, Sausage Rolls & Pork Scratchings

Rowton Vineyard

English Wine sold by the bottle

Shropshire salumi

Handmade charcuterie

Sizzlers Prime Meats

British game, rare breed and exotic meats. Lean and meaty sausages, bbq packs, steaks etc

The Pastry Box

Traditional hand raised and flavoured pork pies, sausage rolls, savoury pasties and bakes, centre piece, cold serve slicing pies, quiches, sweet tarts and bakes

The Cheese Wedge Company

A selection of handmade Artisan Cheeses

The Gourmet Brownie

Brownies, Cookies, Traybakes

Ultimate Fudge Outlet

Home made fudges

Wrekin Spirit Limited

Various Sized bottles of Gin and Gin Bottle Gift Sets

Celebrating **16** years in business

Anslow Electrical[®]



Agricultural & Domestic Electrical Services
working in and around Shropshire

- New Build / Rewires
- Three phase installations
- Sockets / Lighting
- Mains board upgrades
- Cookers / Showers
- Myenergi EV Chargers



*We would sincerely like to thank all of our
loyal customers for their continued
support throughout the past 16 years*



Call Graham on - 07926 610825
www.anslowelectrical.co.uk
anslowelectrical@gmail.com



***“Ellerton Hall is Proud to
Sponsor the
Newport Show 2024”***

Private Country House
Holidays, Celebrations, Business



ELLERTON HALL ESTATE

www.ellertonhall.com

STREET FOOD

Apostle Coffee Ltd

Home grown coffee

Cwmpistyll Welsh Black

Beef & Lamb

Welsh Black Beef Burgers, Welsh Lamb Burgers, Welsh Pork Sausages, Welsh Bacon Baps

Dippy Donuts

Freshly made mini donuts in bags of 6 or 12, Variety of dipping sauces

Drink Up Coffee

coffee, tea, soft drinks, cakes

Food Folks

Popcorn Chicken, Halloumi Fries, Hashbrown Bites, Coffee & Iced Coffee

Le Flip Creperie

Freshly Made Sweet & Savoury Crepes

Mukaase Foods

Afro-Caribbean street food

Murase's Pizza

Wood Fired Pizza, Italian Sodas

Park Hill Farm

Succulent rump steak sandwiches, beef and cheese burgers with onions, bacon and sausage sandwiches, with eggs at breakfast time.

Red Rooster Events

Beer, Cider, Pimms, Wine and various other drinks

Romanian Foods Ltd

Romanian and turkish barbecues: romanian traditional cabbage rolls, large variety of barbecues

Samuels catering

Greek kebabs and veggie option

The Fabulous Food Guys

Churros & Chocolate, Cold soft drinks

The Shropshire Ice Cream Company

Ice cream, sorbets and vegan ice creams all in either cones or tubs.

Wild Game Ltd T/A North West Game

Locally sourced, sustainable, Wild British Game street food dishes. Venison Burgers, Boar Burgers, Pigeon and Blue Cheese, Duck with Wild Plum Chutney etc.

ZainZ catering

Pakistani street food, samosas, pokaras, veg and meat options, currys and rice, veg currys, fried Naans



Diary Date

Newport Show 2025

Saturday 12th July

COUNTRY LIVING & CREATIVE CRAFTS MARQUEE

FUSED GLASS SILVER JEWELLERY

FASHION JEWELLERY

CANVAS BAGS

HAND MADE CARDS,

WOODCRAFTS

CUSHIONS AND TEXTILES

FOOTBALL MEMORABILIA AND TEDDY BEARS

COUNTRY CLOTHING

CHILDREN'S HAND MADE CLOTHING

ARTWORK

SKINCARE

CANDLES/ MELTS

SEA GLASS JEWELLERY.

COASTERS AND CHOPPING BOARDS

SPOON JEWELLERY

HAND MADE JUMPERS



BM Battlefield Machinery Ltd.

www.battlefieldmachinery.com

Your Local Agricultural & Groundcare Machinery Dealer

Bringing together almost 300 years of industry experience, Battlefield are a Shropshire based, family business. We are agricultural, groundcare machinery and equipment specialists dedicated to offering a quality range of Kubota tractors, mowers, utility vehicles and Kverneland equipment supported by a first-class aftersales service.



Contact Us Now

www.battlefieldmachinery.com | sales@battlefieldmachinery.com
01743 464100 | Shrewsbury, Knights Way, SY1 3AB

**1ST PRIZE WINNER
OF SCHOOLS PHOTOGRAPHY COMPETITION**

**SS PETER & PAUL CATHOLIC PRIMARY SCHOOL, NEWPORT
YUMENG**



**1ST PRIZE WINNER
OF SCHOOLS PHOTOGRAPHY COMPETITION**

**NEWPORT CE JUNIOR SCHOOL
HOLLY**



**1ST PRIZE WINNER
OF SCHOOLS PHOTOGRAPHY COMPETITION**

**ST LUKE'S CATHOLIC PRIMARY SCHOOL, TRENCH
ALEXIS**



**1ST PRIZE WINNER
OF SCHOOLS PHOTOGRAPHY COMPETITION**

**WOODSEAVES CE PRIMARY ACADEMY
ADAM**



**1ST PRIZE WINNER
OF SCHOOLS PHOTOGRAPHY COMPETITION**

**TIBBERTON CE PRIMARY SCHOOL
ROSE**



**1ST PRIZE WINNER
OF SCHOOLS PHOTOGRAPHY COMPETITION**

**ST PETER'S CE PRIMARY SCHOOL, EDMOND
LEIGHTON**



**1ST PRIZE WINNER
OF SCHOOLS PHOTOGRAPHY COMPETITION**

**HABERDASHERS' CASTLE HOUSE
EMILY**



**1ST PRIZE WINNER
OF SCHOOLS PHOTOGRAPHY COMPETITION
CHESWARDINE PRIMARY AND NURSERY SCHOOL
TED**



**1ST PRIZE WINNER
OF SCHOOLS PHOTOGRAPHY COMPETITION**

**MOORFIELD PRIMARY SCHOOL
JOSEPH**



**1ST PRIZE WINNER
OF SCHOOLS PHOTOGRAPHY COMPETITION**

**LILLESHALL PRIMARY SCHOOL
HOLLIE**



**1ST PRIZE WINNER
OF SCHOOLS PHOTOGRAPHY COMPETITION**

**HINSTOCK PRIMARY SCHOOL
LEO**

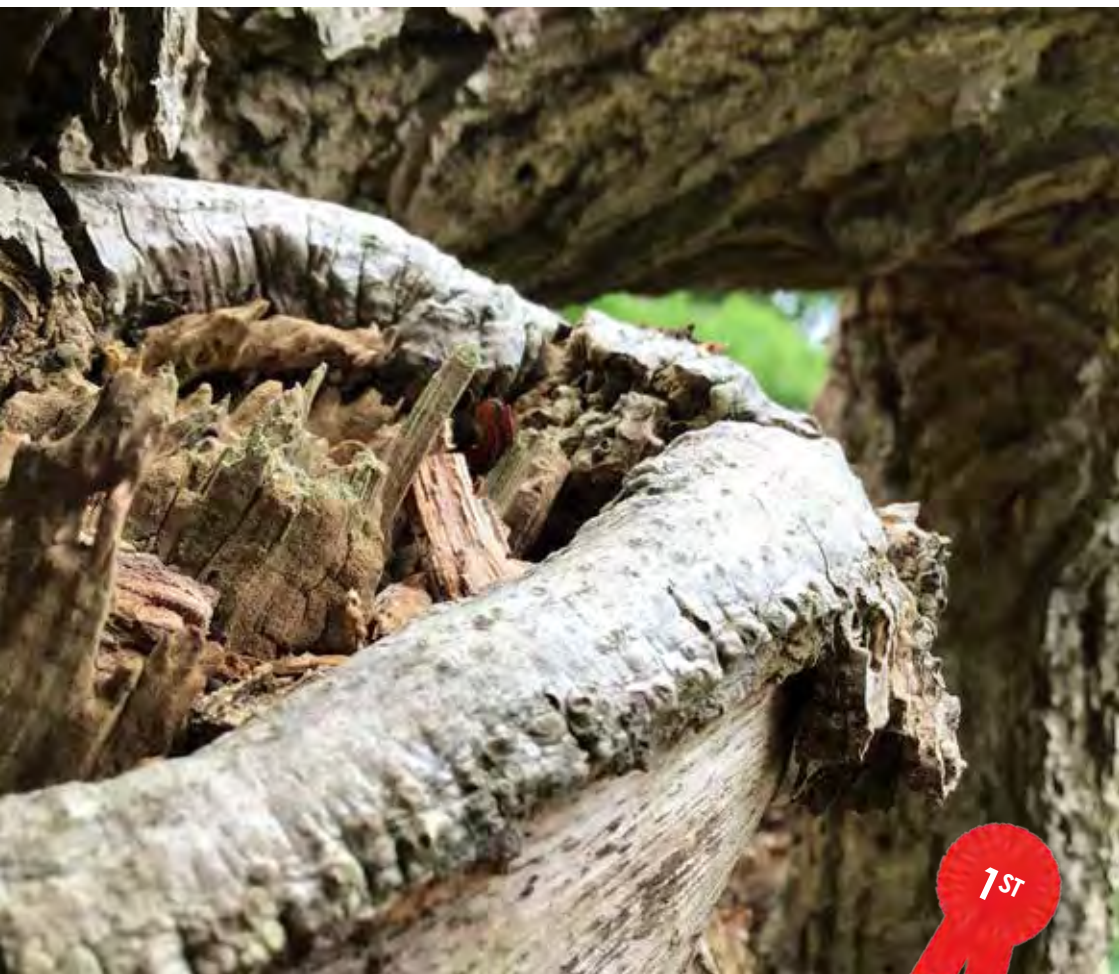

**1ST PRIZE WINNER
OF SCHOOLS PHOTOGRAPHY COMPETITION**

**MUXTON PRIMARY SCHOOL
JONAH**





BRADFORD FARMING

PROUD TO BE FARMING

Bradford Farming are thrilled to
support the Newport Show

BRADFORD-ESTATES.CO.UK

Introducing

BRADFORD GREEN

Sowing the seed of change

—

We produce native, sustainable wildflower seed for use
in agricultural, landscaping and biodiversity projects.

BRADFORDGREEN.CO.UK

Horse Entries

CLASSES FOR HORSES -

Anglo & Part Bred Arabs
BSHA Rising Star
Children's Pony Fancy Dress

Coloured Horse and Pony

Coloured WH

Donkey

Gypsy Cob

Hunters

Ladies Hunter

Mountain & Moorland Ridden/In Hand

Open Cob Including Maxi's

Pony Classes

Retrained Racehorse

Ridden Heavy Horse

Riding Horses

Senior Showing and Dressage Classes

Shetland Ponies

Shire Horse of the Year

Supreme Championship

Welsh A B C & D

Working Hunter

Medical Cover Marches Group Ltd

NOTE TO ALL HORSE EXHIBITORS

PLEASE WEAR CORRECT NUMBER.

ROSETTES WILL BE AWARDED TO 6TH PLACE IN ALL CLASSES.

4TH PLACE PRIZE MONEY WILL BE PAID OUT IN ALL CLASSES.

GRAND PARADE

1ST AND 2ND PRIZE WINNERS, CHAMPIONS AND RESERVE CHAMPIONS MUST PARADE. ALL OTHER PRIZE WINNERS ARE MOST WELCOME TO TAKE PART IN THE GRAND PARADE.

**Grand Parade Raffle £100 Prize
Kindly Sponsored by Tallis amos group**



SAFETY NOTICE TO ALL EXHIBITORS AND ACCOMPANYING PERSONS

The Organisers and Show Committee will take any necessary precautions to ensure the Health and Safety of persons on the Showground. It is a condition of entry to the Showground that all persons will act on any instruction given to them by the Show Committee, in so far, that it can affect the Health and Safety of others.

All persons attending have a responsibility under Section 7 of the Health and Safety Act that they have due regard to others.

EXHIBITORS MUST ONLY LEAD OR RIDE THEIR HORSE IN ANY AREA, OR ON ANY ROAD, RING OR WALKWAY WHICH IS MARKED:-

“STOCK AND HANDLERS ONLY”

Anyone on a horse at an affiliated show must wear a hard hat. Correctly secured British Standard Skull Caps/Riding Hats that meet current safety standards **MUST** be worn by riders at all times when mounted.

Grooms & Handlers entering show rings must be suitably attired and wearing a hat.

HORSES TETHERED TO VEHICLES MUST HAVE A RESPONSIBLE PERSON (Over 16 years) IN ATTENDANCE AT ALL TIMES!

Equine Welfare

Welfare is of paramount importance and all riders should be of an appropriate size and weight for the horse/pony being ridden, anywhere on the showground. The Society reserves the right to take further action against any competitor or exhibitor whose animal is being ridden by anyone whose size or weight compromises the welfare of the horse/pony being ridden; this would be based on the recommendations of the on-site veterinary team, who will use the 20% ratio as a guideline (this means the combined weight of rider plus their saddle should be less than 20% of the animal's weight). This would be based on a relatively fit, healthy animal, as an overweight animal is also a welfare concern.

We Know the lay of the land

A line drawing illustration of a rural scene. In the background, there's a large house with a chimney and a tree. In the foreground, a person in a yellow coat is walking a dog. To the left, there's a small signpost.

Our local community means the world to us –
and we're proud sponsors of Newport Show.

We know your area, because it's our area too.

Rhydian Scurlock-Jones

Head of Office
07807 999 177
rsjones@savills.com

Peter Daborn

Head of Residential
07929 749 772
peter.daborn@savills.com



NFU MUTUAL TELFORD ARE PROUD TO SPONSOR NEWPORT SHOW

We offer you an attentive, local and personal service
for your insurance, pensions and investments.

For a real conversation with real people call us or pop in

Southwater Way, Telford, TF3 4FU
01952 292 921 | telford@nfumutual.co.uk



NFU Mutual
INSURANCE | PENSIONS | INVESTMENTS

N G Wagstaff & K B Hamilton is an appointed representative of The National Farmers Union
Mutual Insurance Society Limited (No. 111982).

PRIZE SCHEDULE

Champion and Reserve Champion Rosettes will be awarded in each section.

AGRICULTURAL HORSES (OPEN)

This Show is a qualifier supported by the Shire Horse of the Year Championship 2024 to be held at Horse of the Year Show at NEC Birmingham, 9th-13th October 2024



Foals and Yearlings not eligible for Horse of the Year Championships
£25 expenses will be given to each Agricultural Horse entered and exhibited at the Show

Judges: Classes 1 - 14. **Mrs T. Brooks, Cumbria.**
Mr C. Malkin, Lockley Wood, Shropshire.

Judging Times: Classes 1 - 13. 10.00am prompt Ring 2A
Classes 14. 12.30pm Ring 2A

THE SHIRE HORSE SOCIETY

Northamptonshire

**AWARD OF SPOONS AND ROSETTES AT AFFILIATED SHOWS FOR MARES,
FILLIES AND STALLIONS**

Subject to Shire Horse Society Conditions

Grand Parade Raffle £100 Prize
Kindly Sponsored by Tallis amos group



Diary Date

Newport Show 2025

Saturday 12th July

SHIRES AND HEAVY HORSES

(excluding class 9, the HOYS qualifier)

This Show is a qualifier supported by the Shire Horse of the Year Championship 2024 to be held at Horse of the Year Show at NEC Birmingham, 9th-13th October 2024

***KINDLY SPONSORED BY ADDISON WINES,
DUCHY OF CORNWALL & A R RICHARDS.***

This is a Horse of the Year Show Qualifier, all data given upon entry of this class is provided to Grandstand Media Limited and stored on the Grandstand Entries System.

For full policy details please visit www.grandstandentries.com.

All equines, except Geldings, must be entered in the Shire Horse Society's Stud Book or its Grade A or B Register, and exhibited in accordance with the Shire Horse Society Regulations. Stallions to be pedigree, registered with the Breed Society and have a Society Stallion Licence. Membership of the Shire Horse Society is not required to enter.

The Shire Horse Society reserve the right to share your membership data with Grandstand Media Limited in compliance with the Horse of the Year Show (HOYS) Rules and Regulations. This sharing is for the purpose of HOYS matters to include, but not limited to, qualification or disciplinary. For further details regarding the use of data for Horse of the Year Show qualifiers please refer to www.hoys.co.uk. This class will be run in accordance with the general rules as set out by the Horse of the Year Show, a copy of which can be downloaded from www.hoys.co.uk.

£18 HOYS Contribution is sponsored by Addison Wines, Duchy of Cornwall & A R Richards.

Kindly Sponsored by: Addison Wines, Duchy of Cornwall & A R Richards.

***CLASS 1 HAS BEEN KINDLY SPONSORED BY
ADDISON WINES***

CLASS 1

Shire Horses Open Gelding, 3 years old or over Gelding, 3 years old or over

Prizes: 1st -£40, 2nd -£30, 3rd -£20, 4th -£5

3	Mr Kayden Barnett.	Hillmoor Bonnie Boy.	Shire.b 2021
14	Mrs Yvonne Simmons.	Mordearg Pendragon.	Shire.b 2012
68	Mr A J Pleavin.	Shordley Stan the Man.	Shire.b 2021
184	Mr Stephen Ledsham.	Rosemoore Edward.	Shire.b 2018

***CLASS 4 HAS BEEN KINDLY SPONSORED BY
GRAINLINK LTD / WYNNSTAY***

CLASS 4

Shire Horse Yearling Colt, Gelding or Filly yearling, born in 2023.

Prizes: 1st -£40, 2nd -£30, 3rd -£20, 4th -£5

4	Mr Kayden Barnett.	Manor Farm Tigers Eye.	Shire.b 2023
---	--------------------	------------------------	--------------

Brettells

Auctioneers & Valuers

Weekly Auction Sales of Victorian, Edwardian
and Contemporary Furniture and Effects



Specialist Jewellery and Collectors Sales
Antiques and Fine Art

Visit our website at **www.brettells.com** or call **01952 815925** for
a FREE pre-sale valuation.

Live Worldwide On-Line Bidding on two platforms for every sale

58 High Street, Newport, Shropshire

Trusted & experienced
property specialists since 1981

**Roger
Parry**
& Partners

- Farm and Land Sales
- Residential Sales & Lettings
- Planning and Architectural Services
- Land Promotion and Option Advice
- Rural Professional Services

Head Office
01743 791336

Shrewsbury Residential
01743 343343

Oswestry
01691 655334

Welshpool
01938 554499

www.rogerparry.net



Competition Livery and Training

Whitchurch, Shropshire / Telephone : 07800 632335

**CLASS 5 HAS BEEN KINDLY SPONSORED BY
GREENVALE AP**

CLASS 5

Shire Horse 2 years old Colt, Gelding or Filly 2 years old, born in 2022.

Prizes: 1st -£40, 2nd -£30, 3rd -£20, 4th -£5

103	Mr Jonathan Worthington.	Metheringham Upton Raven.	Shire.b 2022
147	Mr Dave Morris.	Sontley Platinum Ivy.	Shire.b 2022
171	Mr F Richardson.	Bewholme Princess Aurora.	Shire.b 2022

**CLASS 6 HAS BEEN KINDLY SPONSORED BY
MOYDEN'S HANDMADE CHEESE**

CLASS 6

Shire Horse Mare Mare, 3 years old or over, not suckling a foal.

Prizes: 1st -£40, 2nd -£30, 3rd -£20, 4th -£5

6	Mr Michael Martin.	King's GG.	Shire.b 2018
60	Mr Jason Holder.	Cumeragh House Judy.	Shire.b 2018
61	Mr Jason Holder.	Colloe Grove Love Island.	Shire.b 2021
69	Mr A J Pleavin.	Shordley Lady Florence.	Shire.b 2021
89	Miss Susan Thomas.	Sontley Geri.	Shire.b 2020
90	Mr Andrew Brown.	Horton Lodge Phoenix.	Shire.b 2013
118	Mr Anson Franklin.	Bosley Minns Lucky Charm.	Shire.b 2021
159	Mr A J Pleavin.	Shordley Lady Elizabeth.	Shire.b 2020

CLASS 7

Shire Horse Stallion Stallion, 2 years old or over.

Prizes: 1st -£40, 2nd -£30, 3rd -£20, 4th -£5

57	Mr Philip Moss.	HILLMOOR TRUMP CARD.	Shire.b 2015
----	-----------------	----------------------	--------------

SP6. THE MORRIS BELCHER MEMORIAL CHALLENGE CUP

Presented by the Belcher family in memory of the late Mr J. Morris Belcher, J.P., Honorary Life Member and President of the Society in 1956.

Open to all exhibitors for the highest number of points gained in the Agricultural Horse Section, Classes 1 to 7. The points to be calculated as follows: Four for a First Prize, Three for a Second Prize, Two for a Third Prize, and One for a Fourth Prize or Reserve Number not lower than fourth. No specials to count.

In the event of a tie the highest number of First Prizes will determine the winner.

Grand Parade Raffle £100 Prize
Kindly Sponsored by Tallis Amos Group



**CLASS 8 HAS BEEN KINDLY SPONSORED BY
OPTIGRO LTD / TRACTOR HIRE UK LTD**

CLASS 8

Shire Horse Young Handler Young Handler to display a Mare or Gelding. Handler 12yrs or over and must be accompanied by a capable adult.

The Shire Horse Society will once again be running the SHS Young Handler's Accumulator Award in 2024. Points relative to placings will be awarded to those young handlers who are 2024 members of the Shire Horse Society. The winner will be announced at the end of the year.

Points will be awarded to the top five, with points awarded as follows: - 1st - 5 points, 2nd - 4 points, 3rd - 3 points, 4th - 2 points and 5th - 1 point.

The Champion Young Handler with the most points at the end of the year will win the trophy. Those taking part in the above should be Junior members of the Society and are able to join mid-season if they are not already members. Points will only count once membership is taken up and points will not be back dated. Junior memberships are £12 per annum and are open to those that have not attained their 18th birthday.

Prizes: 1st -£40, 2nd -£30, 3rd -£20, 4th -£5

3	Mr Kayden Barnett.	Hillmoor Bonnie boy.	Shire horse.b 2021
---	--------------------	----------------------	--------------------

CLASS 11

Shire Horse -Agricultural Mare or Gelding, any age, to be shown in Shaft Gears

Agricultural Mare or Gelding, any age, to be shown in Shaft Gears, property of the exhibitor (no vehicles).

60% of points to be given for cleanliness of horse and gears. Clean, old tackle will be considered equally with new. £25 per entry will be given to each groom competing, to be paid out on the showground

Prizes: 1st -£40, 2nd -£30, 3rd -£20, 4th -£5

40	Mr Michael Lewis.	Acld Spirit.	Shire.b 2006
----	-------------------	--------------	--------------

**CLASS 12 HAS BEEN KINDLY SPONSORED BY
PLYVINE CATERING**

CLASS 12

Shire Horse -Agricultural Mare or Gelding, any age, to be shown in Decorated Shaft Gears

Agricultural Mare or Gelding, any age, to be shown in Decorated Shaft Gears, property of the exhibitor (no vehicles). 60% of points to be given for cleanliness of horse and gears. Clean, old tackle will be considered equally with new. £25 per entry will be given to each groom competing, to be paid out on the showground

Prizes: 1st -£40, 2nd -£30, 3rd -£20, 4th -£5

41	Mr Michael Lewis.	Horsemans Odette.	Shire.b 2020
----	-------------------	-------------------	--------------

SP4. THE ARTHUR MORRIS MEMORIAL TROPHY

Presented by Mr & Mrs M.J. Whittingham, and will be awarded to the BEST MARE or GELDING in DECORATED SHAFT GEARS.

AWARD OF SPOONS AND ROSETTES AT AFFILIATED SHOWS FOR MARES, FILLIES AND STALLIONS.

LIAM EVANS tyres



**Commercial & Agricultural
and Industrial Tyres**

Tel:01939 251406

Mob:07856 127332

Liam@letyres.com

24Hr Nationwide Breakdown Service

#What We Do Doesn't Stop!

Lely Center Midlands

We spend every day making farmers' lives easier with innovative solutions. Flexibility and well-being for dairy, beef, sheep and goat farmers as well as their livestock.



Our team support over 350 Lely Astronaut automated milking robots, 20 Lely Vector automated feeding systems plus hundreds of our barn products.

☎ 01785 281250

✉ info@sta.lelycenter.com

🌐 www.lely.com/Midlands

**CLASS 14 HAS BEEN KINDLY SPONSORED BY
PLYVINE CATERING**

CLASS 14

Ridden Heavy Horse, Rider must be 16yrs and over. Ridden Heavy Horse, any breed, Mare or Gelding 4 years old or over, Rider must be 16yrs and over.

Prizes: 1st -£40, 2nd -£30, 3rd -£20, 4th -£5

89	Miss Susan Thomas.	Sontley Geri.	Shire.b 2020
90	Mr Andrew Brown.	Horton Lodge Phoenix.	Shire.b 2013

SHIRE HORSE OF THE YEAR (HOYS QUALIFIER)

Judge: Mr C. Malkin

Ring 2

CLASS 9

Shire Horse of the Year supported by the Shire Horse Society, Qualifying Class

This class is a qualifier for the Shire Horse of the Year Championship supported by the Shire Horse Society, to be held at the NEC, Birmingham, 9th -13th of October 2024.

This class is open to pure bred fully registered shires of two years old and over that are entered and exhibited in their appropriate breed classes at Qualifying Shows. The Shire Horse Society reserve the right to share your membership data with Grandstand Media Limited in compliance with the Horse of The Year Show (HOYS) Rules and Regulations. This sharing is for the purpose of HOYS matters to include, but not limited to, qualification or disciplinary. For further details regarding the use of data for Horse of The Year Show qualifiers please refer to www.hoys.co.uk

This class will be judged at the conclusion of the Championship. Shire Horse of the Year supported by the Shire Horse Society.

The £18 contribution has been sponsored by Addison Wines, Duchy of Cornwall & A R Richards.

Prize Money: 1st £40, 2nd £30, 3rd £20, 4th £5

6	Mr Michael Martin.	King's GG.	Shire.b 2018
57	Mr Philip Moss.	HILLMOOR TRUMP CARD.	Shire.b 2015
61	Mr Jason Holder.	Colloe Grove Love Island.	Shire.b 2021
69	Mr A J Pleavin.	Shordley Lady Florence.	Shire.b 2021
90	Mr Andrew Brown.	Horton Lodge Phoenix.	Shire.b 2013
103	Mr Jonathan Worthington.	Metheringham Upton Raven.	Shire.b 2022
118	Mr Anson Franklin.	Bosley Minns Lucky Charm.	Shire.b 2021
159	Mr A J Pleavin.	Shordley lady Elizabeth.	Shire.b 2020
171	Mr F Richardson.	Bewholme Princess Aurora.	Shire.b 2022

WORKING HUNTERS*Plyvine*
CATERING

Judges: Classes 15-20 **Mrs T. Brooks, Cumbria. (Ride)**
Mrs A. Heginbotham, Cumbria. (Conformation)

Judging Time: Classes 15-20 7.45am Main Ring

Championship

1st and 2nd Prize Winners from Classes 15 - 20 to compete for Championship and Reserve Championship.
 1st Prize Winners will be eligible to qualify for Supreme Championship.

SP9. THE "HARRISON" CHALLENGE CUP

Presented by the late Miss R.M. Harrison, O.B.E., Maer Hall, Newcastle, Staffordshire, and will be awarded annually for the BEST EXHIBIT in the OPEN WORKING HUNTER Class 15-18.

**CLASS 15 HAS BEEN KINDLY SPONSORED BY
 PLYVINE CATERING**

CLASS 15

Novice Working Hunter Pony, Novice Working Hunter, (not to have won an open novice working hunter), Unaffiliated Nursery Stakes. WHP Ponies 4 years and over Rider 12 years and under, Ponies not to exceed 133cms. Maximum height of fence 70cms
 Prizes: 1st -£25, 2nd -£20, 3rd -£15, 4th -£5

150	Miss Charlotte Power.	Rodney Trotter.	Unknown.b 2016
-----	-----------------------	-----------------	----------------

**CLASS 16 HAS BEEN KINDLY SPONSORED BY
 PLYVINE CATERING**

CLASS 16

Open Working Hunter Pony, Unaffiliated Working Hunter Pony. Riders 17 years and under. Ponies 4 years old and over, not exceeding 153cms. Maximum height of fence 75cms
 Prizes: 1st -£25, 2nd -£20, 3rd -£15, 4th -£5

107	Miss Ffion Roberts.	Jazz Man Ronnie.	IS Pony.b 2006
150	Miss Charlotte Power.	Rodney Trotter.	Unknown.b 2016
163	Mr Henry Belton.	Lammermuir Logieberry.	Connemara.b 2018



FULL SERVICE ESTATE AGENCY

Come and see us!



Sales



Lettings



Management



Auctions

01952 825987

letsmovepropertymanagement.co.uk

**FULLY
INSURED**



Grange Bank Farm

Agricultural & Equine Contractors

**Round Baling • Conventional Square Baling • Mowing • Tedding • Rowing up
Post & Rail Fencing • Paddock Maintenance • Paddock Shelters • Stabling**



Contact Jack 07771 617599 or Malcolm 07770 475699 with your requirements

Grange Bank Farm, The Kiosk, Overley, Telford TF6 5HD



HJ Lea Oakes

INDEPENDENT BRITISH MILLERS / 1675

- High Performance Nutrition •
- Compounds, Fully Bespoke Blends, Meals & Coarse Mixes •
- Organic & Non-GM Feeds •
- Nationwide Deliveries • Bulk, Totes & Bags •



T: 01270 782222 | www.hjlea.com

**CLASS 17 HAS BEEN KINDLY SPONSORED BY
PLYVINE CATERING**

CLASS 17

Novice Working Hunter, Unaffiliated Novice Working Hunter, (not to have won an open novice working hunter), Mare, gelding or stallion and ribbon in the tail of a stallion. 4 years or over, exceeding 153cms. Riders 18 years and over. Max height of fence 80cms.

Prizes: 1st -£25, 2nd -£20, 3rd -£15, 4th -£5

11	Miss Stephanie Hill.	Bazaars Texan.	BSH.b 2016
28	Mr Darren Holdcroft.	Newmarket Houdini.	Irish Sports.b 2014
49	Miss Charlotte Gilbert.	Stoneyford Lane.	Thoroughbred.b 2014
53	Mrs Becky Allman.	Trev.	ISH.b 2019
54	Miss Amelia White.	Topgear Sammy.	ID.b 2019
62	Mr Dewi Cahill.	Sparkleandshine.	Tb.b 2013
63	Mrs Jane Gough-Roberts.	Armattiekan.	Tb.b 2014
88	Mrs Donna Alexander.	Bazaars Dakota .	BSH.b 2016
99	Mrs Annelies Charlesworth.	Coribo W.	SHB (GB).b 2015
100	Miss Eiry Bonner.	Kilbrackan Cornet.	ISH.b 2015
117	Mrs Verity Corbett.	Zambia .	AES.b 2017
125	Mrs Hannah Banks.	Bazaars Diva.	Tb.b 2015
134	Mrs Lucy Dodd.	Fintans Silver Lining.	Irish Draught.b 2013
136	Miss Zoe Owen.	Hannla Rio Grande.	BWB.b 2003
161	Miss Alice Quinlan.	Brampton Ash.	TB.b 2019
174	Miss Caroline Green.	Tarian Wen.	IDWB.b 2014

SP10. THE "JOHN MOORE" CHALLENGE CUP

Presented by Mr John Moore in Memory of the late Mr H.J. Robinson of Lea Hall Farm, Albrighton, and will be awarded annually for the BEST EXHIBIT in the NOVICE WORKING HUNTER Class 17.

**CLASS 18 HAS BEEN KINDLY SPONSORED BY
PLYVINE CATERING**

CLASS 18

Open Working Hunter mare, Unaffiliated Open Working Hunter, Mare, gelding or stallion and ribbon in the tail of a stallion, 4 years old or over, exceeding 153 cm. Rider 18 years or over. Max height of jump 90 cms

Prizes: 1st -£25, 2nd -£20, 3rd -£15, 4th -£5

8	Mrs Emily Jarrett.	San Libero.	Warmblood.b 2014
11	Miss Stephanie Hill.	Bazaars Texan.	BSH.b 2016
18	Mrs Kathleen Jarrett.	Euro Million .	AE .b 2015
20	Miss Tia Hulse.	Silver Casanova.	ID x BW.b 2012
65	Mrs Jane Gough-Roberts.	Shanegrey.	AE.b 2012
66	Mrs Jane Gough-Roberts.	Beh Olliephant.	ISH .b 2017
67	Mr Paul Smith.	Highfield master.	ISH .b 2014
83	Mrs Kathleen Jarrett.	Grey Hoss.	ISH.b 2015
99	Mrs Annelies Charlesworth.	Coribo W.	SHB (GB).b 2015
100	Miss Eiry Bonner.	Kilbrackan Cornet.	ISH .b 2015
109	Miss Grace Hampton.	Arkoustic.	ISH.b 2014
114	Mrs Camilla Hardie.	For The Boys.	Unknown.b 2006
122	Mr Alex Smith.	Call Me Daisy.	ISH.b 2016
123	Mr Lucas Poole.	Superstitious Steve.	ISH.b 2017
135	Mrs Karen Walker.	Fulwoods Sensation .	WB/ID.b 2013
167	Miss Amy Roberts.	STRADEY HARRIET.	WPBr..b 2017
180	Miss Charlotte Davies.	Miller Beech.	Warmblood.b 2016

**CLASS 19 HAS BEEN KINDLY SPONSORED BY
PLYVINE CATERING**

CLASS 19

Mountain and Moorland Working Hunter Pony Novice Rider

Ponies 4 years and over. Ponies not to exceed 133cms. Maximum height of fence 70cms.

Prizes: 1st -£25, 2nd -£20, 3rd -£15, 4th -£5

55	Miss Macy Stokes.	Doylan Gorgeous Guy .	WS b.b 2013
----	-------------------	-----------------------	-------------

**CLASS 20 HAS BEEN KINDLY SPONSORED BY
PLYVINE CATERING**

CLASS 20

Mountain and Moorland Open Working Hunter Pony

Ponies 4 years and over. Ponies not exceeding 153cms. Maximum height of fence 75cms.

Prizes: 1st -£25, 2nd -£20, 3rd -£15, 4th -£5

144	Miss Catherine Griggs.	Lyndhurst Maverick.	PB N Forest.b 2007
164	Mr Henry Belton.	Mollegdyden Brego.	Welsh D.b 2016
166	Miss Lili Mai.	Plasglanrafon Llinos Ebrill.	Welsh Sec D.b 2010

Grand Parade Raffle £100 Prize
Kindly Sponsored by Tallis amos group



MYWORKWEAR



EXPERTS IN BRANDED CLOTHING SINCE 1976



YOUR LOCAL PARTNER FOR BRANDED
WORKWEAR, UNIFORM & PPE

SHOW EXCLUSIVE DISCOUNT: GET 15% OFF YOUR
ORDER WITH CODE 'NEWPORT15'

CALL US ON 01952 585 881 OR VISIT WWW.MYWORKWEAR.CO.UK



YOUR REPUTATION CAN DEPEND ON OURS
AS TRUSTED BY OVER 30,000 CUSTOMERS

COME SEE US ON OUR TO FIND OUT MORE!

RANGER XP KINETIC
THE POWER YOU DID KNOW

RANGER DIESEL
THE EVERYDAY WORKHORSE

SEGWAY WIRELESS ROBOTIC LAWN MOWERS ON DISPLAY

LAUNCH OF NEW SHAPE
Kawasaki Brute Force 750
AT THE SHOW

JOHN OSMAN Groundcare

POLARIS RANGER
ALL NEW MY25 RANGER, now available

VIEW THE RANGE FROM CANYCOM

KAWASAKI MULE SX

VIEW THE RANGE FROM ISEKI

CUSHMAN HAULER

EZGO RXV - LIGHT HAULER

John Osman Groundcare, Oswestry, Shropshire | Email: sales@johnosmangroundcare.co.uk
For more info, call 01691 671100 | www.johnosman.co.uk

Rethinking Dogs.

K9 ANYTIME are uprooting antiquated, conventional canine care and replanting the fundamentals of what dogs truly need to live their happiest, healthiest lives

01952 730333 www.k9anytime.com @k9anytime

Where dogs can be dogs

20
15
est.



DOG DAYCARE

"carnivore" [noun]
An animal that feeds on other animals

"dog" [noun]
A domesticated carnivorous mammal

Join the wave of parents abandoning artificially processed, flavoured and preserved dry dog food and turning to fresh, raw and natural nutrition



RAW FOOD SHOP

GROOMING



The UK's only Indian and Italian marble salon, exclusive industry leading Barcelonian hair care, expansive wellbeing & beauty menu & impeccable attention to detail in every appointment



LEARN MORE

LIHS BSHA RISING STAR QUALIFIER

Class/es 21 & 22 qualify for LIHS BSHA Rising Star Supreme Finals at the London International Horse Show, highest placed unqualified in top 5 to qualify. A results points table will run for all qualifying classes and a 'wild card' will be awarded to those unqualified with the highest points in each section following the final qualifier. The Judge will NOT ride exhibits in these classes or at the Finals.

Open to members and non-members, 15 yrs & over, eligible under Rising Star Amateur rules. Please note: Rising Star Amateur Rules 2024 are separate to BSHA Amateur rules. Please see the full list of Rising Star rules in the Rising Star section available on the BSHA website. www.britishshowhorse.org <<https://link.edgepilot.com/s/15bf68a8/gS2vugMlq02kJ4qmO8AjSw?u=http://www.britishshowhorse.org/>> If in any doubt regarding your Rising Star Amateur status, please contact the BSHA Office directly to have your status confirmed.

£10 contribution fee is kindly sponsored by Tinsdills Solicitors



Judges: Classes 21,22 **Mrs L. Penrose, Staffordshire.**
Judging Time: 10.30am Main Ring



**CLASS 21 HAS BEEN KINDLY SPONSORED BY
TINSDILLS SOLICITORS**

CLASS 21

LIHS Rising Star Working Show Horse

Open ONLY to Hacks, Cobs, Maxi Cobs and Riding Horses, mare or gelding four years old and over, exceeding 148cms. The highest placed unqualified in the top 5 will qualify for the LIHS BSHA Rising Star Working Show Horse Supreme Final at the LIHS in December.

Any horse which is Grade B showjumper, Intermediate Eventer, or above as at 1st January of the current year, is not eligible. Height of fences: minimum 2'6", maximum 2'9", maximum spread 2'9". Please note the height of the fences may be raised at the final at the discretion of the Coursebuilder/ BSHA Representative.

Prize Money: 1st £25, 2nd £20, 3rd £15, 4th £5

15	Miss Ferne Nicholas.	Danamei In Time To Vote.	ID X Tb.b 2015
76	Mrs Emily Mathews.	My Bamboozle. TB X Swedish	WB.b 2012
97	Mrs Claire Roston.	Hollyrock Gunpowder.	ID.b 2018
110	Mrs Jodie Campbell.	Milly Mac Cool.	Partbred .b 2010
172	Miss Amy O'Brien.	Berkeley Street .	Tb .b 2010

**CLASS 22 HAS BEEN KINDLY SPONSORED BY
TINSDILLS SOLICITORS**

CLASS 22

LIHS Rising Star of Working Hunter Type

Open to Hunters, mare or gelding four years old and over, exceeding 148cms. The highest placed unqualified in the top 5 will qualify for the LIHS BSHA Rising Star Working Hunter Supreme Final at the LIHS in December.

Any horse which is registered / previously registered as a Grade A showjumper, Advanced Eventer, or above as at 1st January of the current year, is not eligible. Height of fences: minimum 3'0", maximum 3'3", maximum spread 3'3". Please note the height of the fences may be raised at the final at the discretion of the Course builder/ BSHA Representative

Prize Money: 1st £25, 2nd £20, 3rd £15, 4th £5

8	Mrs Emily Jarrett.	San Libero.	Warmblood. b 2014
20	Miss Tia Hulse.	Silver Casanova.	ID x BW b. 2012
94	Miss Lilly Caulkin.	JM JEFFERSON.	ISH.b 2013
99	Mrs Annelies Charlesworth.	Coribo W.	SHB (GB).b 2015
107	Miss Ffion Roberts.	Jazz Man Ronnie.	ISP.b 2006
115	Mrs Camilla Hardie.	Kellythorpes Adonis G.	KWPN x TB.b 2012
124	Mr Lucas Poole.	Vanquish III.	Sports Horse.b 2014
126	Mr Sam Allman.	Huntelaar.	KWPN.b 2012
135	Mrs Karen Walker.	Fulwoods Sensation.	WB/ID.b 2013
141	Miss Harriet Mather.	Kilbeg Diamond Boy.	ID.b 2008
154	Miss Jenny Bennett.	Staithe.	Tb.b 2015
167	Miss Amy Roberts.	STRADEY HARRIET.	WPB.b 2017
181	Miss Helen Forster.	HS Queen Bea.	Sp horse.b 2017

Show Systems *Marquee hire*



Shropshire, Staffordshire and
Cheshire's leading marquee
specialists

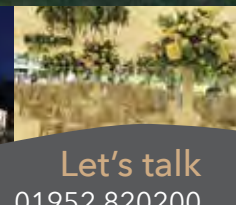
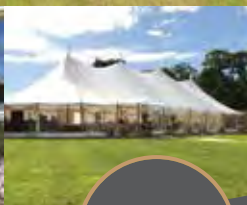

SHOW SYSTEMS
MARQUEES LTD

Traditional
SAILCLOTH MARQUEE HIRE

Clearspan
MARQUEE HIRE

Let's talk

01952 820200

07701 082114



www.showsystemsmarquees.co.uk
peter@showsystemsmarquees.co.uk

SWINNERTON TRANSPORT LTD

Haulage & Storage Contractors



Tel: 01785 280252/336

Fax: 01785 280531

Email: traffic@swinnertontransport.co.uk

Swinnerton Transport Limited
Doley Manor, Adbaston, Stafford ST20 0RQ

"Specialists in Agricultural Haulage & Storage"

RIDDEN HUNTERS, COBS & LADIES HUNTERS

Judge:	Classes 23-26	Mrs T. Brooks, Cumbria. (Ride) Mrs A. Heginbotham, Cumbria. (Conformation)
	Classes 27	Ms J. Oliver, Wales.
Judging Time:	Classes 23-27	11.00am Ring 1

**CLASS 23 HAS BEEN KINDLY SPONSORED BY
ALPHA OMEGA SECURITIES LTD / JT HASSELWOOD & CO**

CLASS 23

Open Cob Class, 4 years old and upwards on showday, riders any age. This class includes maxi cobs
Prizes: 1st -£25, 2nd -£20, 3rd -£15, 4th -£5

26	Miss Emma Farlow.	Sharon.	Cob.b 2008
47	Ms Nikki Proctor.	Ross' Casino High Roller.	Cob .b 2019
95	Mrs Amy Bennion.	Hortons Valentine.	Cob.b 2017

SP7. THE MORETON WOOD FORGE CHALLENGE CUP

Presented by Mr Peter Handley, Moreton Wood Forge. and will be awarded annually to the Exhibitor of the BEST EXHIBIT in the Hunter Classes

**CLASS 24 HAS BEEN KINDLY SPONSORED BY
CLARKES SOLICITORS**

CLASS 24

Open Hunter, Open Hunter, 4 yrs old and upwards. To be ridden exceeding 148cms. Rider must have attained their 16th birthday before 1st January in the current year

Prizes: 1st -£25, 2nd -£20, 3rd -£15, 4th -£5

25	Mrs Sharon Lloyd.	Carraigstud Den.	ID.b 2019
27	Miss Lucinda Davenport.	Celtic Tiger.	Unknown .b 2012
36	Mr Vincent Seddon.	Loughan Boy.	Hunter.b 2011
153	Miss Rebecca Davies.	Stanford Mirrorlight.	Tb/ Wel x ID.b 2014

**CLASS 25 HAS BEEN KINDLY SPONSORED BY
TIGGYS MONTESSORI NURSERY**

CLASS 25

Open Small Hunter, exceeding 148cm, but not exceeding 158cm. To be ridden. Rider to have attained their 16th birthday before 1st January in the current year

Prizes: 1st -£25, 2nd -£20, 3rd -£15, 4th -£5

42	Mrs Clare Crump.	Penny Lane.	ISH.b 2010
50	Mrs Heather Milner.	Buckle.	ID.b 2014

Grand Parade Raffle £100 Prize
Kindly Sponsored by Tallis amos group



**CLASS 26 HAS BEEN KINDLY SPONSORED BY
SWINNERTON TRANSPORT LTD**

CLASS 26

Novice Ridden Hunter, not having won a First Prize of £25 or a total of £100 in Prize Money in any ridden hunter classes before 1st January in the current year. Rider to have attained their 16th birthday before 1st January in the current year
Prizes: 1st -£25, 2nd -£20, 3rd -£15, 4th -£5

25	Mrs Sharon Lloyd.	Carraigstud Den.	ID.b 2019
51	Miss Clare Atkins.	William.	ID .b 2015
121	Miss Katherine Taylor.	Frank.	Irish .b 2012
137	Miss Pam Lloyd.	RED.	ID.b 2018
180	Miss Charlotte Davies.	Miller Beech.	Warmblood.b 2016

SP8. THE "BURTON BOROUGH" CHALLENGE CUP

Presented by the 1975 President, Mrs M.L. Borough, and will be awarded annually for the BEST EXHIBIT in the NOVICE HUNTER Class.

**CLASS 27 HAS BEEN KINDLY SPONSORED BY
FOXTRAX TRAINING / LIAM EVANS TYRES**

CLASS 27

Ladies Open Hunter rider to have attained their 16th birthday before 1st January in the current year. To be ridden exceeding 148cms. This class is open to the S.S.A members and non members
Prizes: 1st -£25, 2nd -£20, 3rd -£15, 4th -£5

8	Mrs Emily Jarrett.	San Libero.	Warmblood.b 2014
18	Mrs Kathleen Jarrett.	Euro Million.	A European.b 2015

LIHS RISING STAR LADIES SHOW HORSE

Judge: Mrs L. Penrose, Staffordshire.
Judging Time: 1.00pm Ring 1



CLASS 28

LIHS Rising Star Ladies Show Horse

Mare or gelding, 4 years old or over, exceeding 148cms, suitable to carry a side saddle, to be ridden side saddle by a lady. Open to all Hacks, Cobs, Riding Horses and Hunters. The highest placed unqualified in the top 5 will qualify for the LIHS BSHA Rising Star Ladies Show Horse Supreme Final at the LIHS in December.

Prizes: 1st -£20, 2nd -£15, 3rd -£10, 4th -£5

8	Mrs Emily Jarrett.	San Libero.	Warmblood.b 2014
58	Miss Joanne Ridge.	Greyson.	ID X.b 2016
59	Mrs Carol Luxton.	Greylands Blue Captain.	ID.b 2011
72	Miss Georgina Newton.	Mr Mouse.	Irish Draught .b 2012
132	Mrs Julie Myatt.	Ramesses.	Irish Draft X.b 2013
172	Miss Amy O'Brien.	Berkeley Street.	Tb .b 2010



EVERYTHING FOR THE FARM & COUNTRYSIDE AT **STRAIGHTFORWARD** LOW PRICES

www.tfmsuperstore.co.uk

Agriculture • Construction • Country Living



Visit us in store or get in touch...

TFM STABLEFORD

Stableford, Nr Bridgnorth
Shropshire
WV15 5LN

01746 784000

stableford@tfmsuperstore.co.uk

TFM BRIDGNORTH

Northgate, Bridgnorth
Shropshire
WV16 4ER

01746 784020

bridgnorth@tfmsuperstore.co.uk

TFM NEWPORT

Chetwynd End, Newport
Shropshire
TF10 7JJ

01952 739250

newport@tfmsuperstore.co.uk

TFM BROMSGROVE

Brickhouse Lane, Stoke Prior
Bromsgrove
B60 4LX

01527 831663

bromsgrove@tfmsuperstore.co.uk

TFM PENKRIDGE

Stone Cross, Penkridge
Staffordshire
ST19 5AS

01785 333474

penkridge@tfmsuperstore.co.uk

COLLECTION POINT

Dunston Dairy Farm,
Dunston
ST18 9AB

01785 333474

penkridge@tfmsuperstore.co.uk

TFM LUDLOW

Parys Road
Ludlow Business Park, Ludlow
SY8 1XD

01584 542000

ludlow@tfmsuperstore.co.uk

TFM BANBURY

Grove Farm Buildings
Banbury Road, Burton Dassett
CV47 2BB

01295 235043

banbury@tfmsuperstore.co.uk

We think you'll like
our everyday **STRAIGHTFORWARD low prices...**

...It's why everyone shops at 

www.tfmsuperstore.co.uk

TH WHITE GROUP

DEVELON



 **MANITOU**

 **ISEKI**



 **VENTRAC**

For all your construction & ground care equipment needs

T H White Ltd

Sandy Lane Industrial Estate, Stourport on Severn, Worcestershire. DY13 9QB
01299 827002 www.thwhite.co.uk

AGRICULTURE PROJECTS GROUND CARE DAIRY LORRY CRANES COUNTRY STORE
CONSTRUCTION ENERGY, FIRE & SECURITY MACHINERY IMPORTS

COLOURED HORSE AND PONY

CHAPS AFFILIATION No 24-124

This show is affiliated to The Coloured Horse & Pony Society (UK). Affiliation No. 24-124

Both owner and the rider/exhibitor need not be a member of CHAPS (UK) nor must the horse or pony be registered with CHAPS (UK) to compete. However in order to Qualify both Owner and Rider/Exhibitor need to be a current showing member have a valid Qualifier card. Members to apply in writing to CHAPS (UK) for appropriate qualifier card. The CHAPS (UK) Championship Show will be held on 15th - 17th August. The following classes are CHAPS (UK) Qualifiers 29, 30, 31, 32. For full rulings and information on competition/qualification, please refer to the CHAPS (UK) Members' Handbook; or visit . [www<http://www>.chapsuk.com](http://www.chapsuk.com) for rulings. Only Skewbalds/Piebalds may compete these classes. All stallions, 4 years old and over entering these classes must be graded with CHAPS (UK). All stallions must wear Stallion ID Discs in the ring without exception.

Judge: Mr J. Marsden, Lancashire.

Judging Time: 9.00am Ring 1

***CLASS 29 HAS BEEN KINDLY SPONSORED BY
GO ETHOS***

CLASS 29

CHAPS (UK) Non-Native Open In Hand, any height, age or type. No foals

Prizes: 1st -£20, 2nd -£15, 3rd -£10, 4th -£5

183 Miss Emma Launder. Skelwith Haute Couture . Wpbr.b 2023

***CLASS 30 HAS BEEN KINDLY SPONSORED BY
GO ETHOS***

CLASS 30

CHAPS (UK) Native / Cob / Traditional Open In Hand Qualifier any height, any age. No foals.

Prizes: 1st -£20, 2nd -£15, 3rd -£10, 4th -£5

138	Mr Daniel Kinson.	Greateaves Centenarian.	Cob.b 2022
146	Mrs Allison Clements.	Greateaves Harvest Moon.	Native.b 2018
155	Mrs Jan Sayer.	Layston Showgirl. Miniature	Shetland.b 2010

***CLASS 31 HAS BEEN KINDLY SPONSORED BY
GO ETHOS***

CLASS 31

CHAPS (UK) Open Ridden Qualifier, any height

Prizes: 1st -£20, 2nd -£15, 3rd -£10, 4th -£5

23 Mrs Gena Thompson. Freya II. Cob.b 2012

SP12. ANOTHER BRIGHT SPARK MEMORIAL CUP

Presented by Sally Kennedy, Stafford and awarded to the winner of the Non-Native Ridden Class.

Championship

1st and 2nd Prize Winners from Classes 29-32 to compete for Championship and Reserve Championship.
1st Prize Winners will be eligible to qualify for Supreme Championship.

WELSH MOUNTAIN PONIES - SECTION A

Judge: Mr L. Shaw, Staffordshire.
Judging Time: 9.00 am Ring 3

**CLASS 33 HAS BEEN KINDLY SPONSORED BY
 DEONIAETH WELSH COBS**

CLASS 33

Colt, Filly or Gelding, yearling, 2 or 3 years old

Prizes: 1st -£20, 2nd -£15, 3rd -£10, 4th -£5

78	Mrs Fiona Goodwin.	Thorncliffe Candice.	WSA .b 2021
111	Miss Jeanette Bowyer.	Rhosbrenin Betty Boo.	WSA.b 2021

**CLASS 34 HAS BEEN KINDLY SPONSORED BY
 DEONIAETH WELSH COBS**

CLASS 34

Baron Mare

Prizes: 1st -£20, 2nd -£15, 3rd -£10, 4th -£5

17	Mr Kevin Whitehouse- Lowe.	Seaview Grace.	WSA pony.b 2018
79	Mrs Kay Day.	Thorncliffe Bluebell.	WSA.b 2020
112	Miss Jeanette Bowyer.	Brynrodyn Rosie.	WSA.b 2013
149	M/s Hannah Parry.	146970 Llan Nancy.	WMP(Sec A).b 2007

Championship

1st and 2nd Prize Winners from Classes 33-37 to compete for Championship and Reserve Championship.

1st Prize Winners will be eligible to qualify for Supreme Championship.

tinsdills
solicitors

**Here for you, your family
and your business.**



Agriculture



Business Law



Commercial Property



Employment



Dispute Resolution



Family



Personal Injury & Medical Negligence



Professional Negligence



Residential Property



Wills, Trusts & Probate

www.tinsdills.co.uk | 01782 652300

Hanley | Newcastle-under-Lyme | Leek | Sandbach



**Renewable Energy Schemes
Options and Leases
Landlord and Tenant
Rural Estate Management**

Rob Paul is an independent property consultant providing specialist advice to landlords on renewable energy schemes.

Over 30 years of experience with national firms, advising landowners and farmers on solar, battery, wind, cabling and access schemes across the UK.

To discuss any issues or ongoing schemes
call 07703 254822 or email
rob.paul@rpruralandenergy.co.uk

www.rpruralandenergy.co.uk



**AZTEC
GENERATORS
HIRE & SALES**

**www.aztecgenerators.co.uk
info@aztecgenerators.co.uk
Office: 01746 331000
Depot: 01630 416106**



WELSH MOUNTAIN PONIES - SECTION B

Judge: Mrs G. Oakes, Staffordshire.
Judging Time: 10.00am Ring 3

**CLASS 38 HAS BEEN KINDLY SPONSORED BY
 DEONIAETH WELSH COBS**

CLASS 38

Colt, Filly or Gelding, yearling, 2 or 3 years old

Prizes: 1st -£20, 2nd -£15, 3rd -£10, 4th -£5

73	Mr Andrew Butler.	Hanmere Panache.	Welsh B Cl.b 2022
----	-------------------	------------------	-------------------

**CLASS 39 HAS BEEN KINDLY SPONSORED BY
 DEONIAETH WELSH COBS**

CLASS 39

Baron Mare

Prizes: 1st -£20, 2nd -£15, 3rd -£10, 4th -£5

75	Mrs Gillian Booth.	Newcroft strike a Pose.	B.b 2020
----	--------------------	-------------------------	----------

**CLASS 42 HAS BEEN KINDLY SPONSORED BY
 DEONIAETH WELSH COBS**

CLASS 42

Stallion or Gelding, 2 years old or over

Prizes: 1st -£20, 2nd -£15, 3rd -£10, 4th -£5

9	Ms Linzy Dickinson.	Linksbury Golden Jackpot.	WSB.b 2020
74	Mr Andrew Butler.	Paddock Rio Grande.	WSB.b 2015
182	Miss Emma Launder.	Skelwith Ooh La La .	Wb.b 2021

Championship

1st and 2nd Prize Winners from Classes 38-42 to compete for Championship and Reserve Championship.
 1st Prize Winners will be eligible to qualify for Supreme Championship.

SP46. WELSH MOUNTAIN SECTION B CHALLENGE CUP

Presented by the Newport & District Agricultural Society and will be awarded annually to the Champion Exhibit in the Welsh Mountain Ponies Section B.

Grand Parade Raffle £100 Prize
Kindly Sponsored by Tallis amos group



WELSH PONIES (COB TYPE) AND WELSH COBS

Judge: Mrs G. Oakes, Staffordshire.
Judging Time: 11.00am Ring 3

**CLASS 44 HAS BEEN KINDLY SPONSORED BY
DEONIAETH WELSH COBS**

CLASS 44

Colt, Filly or Gelding, 2 or 3 years old

Prizes: 1st -£20, 2nd -£15, 3rd -£10, 4th -£5

52 Mr Callum Davidson-Kerr. Swansmoor Keris. WSD.b 2021

**CLASS 45 HAS BEEN KINDLY SPONSORED BY
DEONIAETH WELSH COBS**

CLASS 45

Mare, 4 years old and over, with or without foal at foot

Prizes: 1st -£20, 2nd -£15, 3rd -£10, 4th -£5

43 Mrs Sally Parry. Moorfields Midnight Echo. WSecD.b 2014

**CLASS 47 HAS BEEN KINDLY SPONSORED BY
DEONIAETH WELSH COBS**

CLASS 47

Stallion or Gelding, 2 years old or over

Prizes: 1st -£20, 2nd -£15, 3rd -£10, 4th -£5

37	Miss Elise Coxall.	Trofarth Comet.	Welsh D.b 2019
44	Miss Samantha Long.	Cwmenfys St Salazar.	WSec D.b 2005
45	Miss Jenna Richardson.	Pantymel Henri.	Section c.b 2002

Championship

1st and 2nd Prize Winners from Classes 43-47 to compete for Championship and Reserve Championship.
 1st Prize Winners will be eligible to qualify for Supreme Championship.

SP16. THE CHARLIE CARTER CHALLENGE CUP

Presented by Mr & Mrs H.Carter, Copley Farm, Pattingham and will be awarded annually to the CHAMPION



Freeze your electricity bill from £80 per month.

Join the growing number of people
benefitting from a fixed price electricity
package from Tomato Energy.

tomatoenergy

BANKS'S

AGRICULTURAL CONTRACTORS



- ✓ BEET DRILLING & HARVESTING
- ✓ FORAGE HARVESTING
- ✓ MUCKSPREADING
- ✓ POULTRY LITTER SPREADING with weigh cells
- ✓ SLURRY SPREADING with dribble bar
- ✓ CROP SPRAYING
- ✓ BALING – all sizes, round or square
- ✓ 360 MACHINE
- ✓ CRIMPING
- ✓ GROUND PREPARATION all work carried out with GPS
- ✓ ALWAYS FOR SALE: straw, hay, haylage & fodder beet

... over 30 years of service, we pride ourselves in offering the best in customer service and wherever possible the best technology and equipment for your needs

STEPHEN BANKS
07712 627888
Newport, Shropshire

01952 541677
Email: bankssagriculturalcontractors



Sales, Hire, Servicing and Repairs



DAVISON FORKLIFT LTD, YEW TREE BARN, 45 CRACKLEY BARN, SHIPFORD, WY8 1BQ

Tel: 01952 912060 / 01952 820128 Email: sales@davisonforklift.co.uk

MHG | MALCOLM HARRISON GROUP

Malcolm Harrison Auctions Ltd, Bridgmore Tractors Ltd, Bridgmore Estates Ltd

Hangar 2, The Firs, Fries Heath, W. Whitechurch, Shropshire, SY13 3HA.

Tel: 01848 667701 auctions@malcolmharrison.co.uk

Malcolm Harrison

SHETLAND PONIES

Judge: Mr N. Andersen-Smith, Shropshire.
Judging Time: 10.00am Ring 3B

CLASS 48 HAS BEEN KINDLY SPONSORED BY HAWKINS DRAINAGE SYSTEMS LTD

CLASS 48

Standard yearling, 2 or 3 year old. Colt, filly or gelding.

Prizes: 1st -£20, 2nd -£15, 3rd -£10, 4th -£5

5	Miss Nicky Hickman.	Helawi Bronte.	Shetland.b 2022
91	Mrs Pam Hillard.	Champlers Elicia.	Standard Shetland.b 2022

CLASS 49

Standard Mare or Gelding 4 and over.

Mare or Gelding, 4 years old and over, mares with or without foals at foot.

All foals must be a minimum of four weeks old on the day of the show.

Prizes: 1st -£20, 2nd -£15, 3rd -£10, 4th -£5

32	Mrs Willowe Keeley.	Clothie Kingfisher.	Shetland.b 2008
70	Miss Helen Cork.	Pumpkin. Standard	Shetland.b 2007
92	Miss Chloe Rogers.	Twinkle.	Shetland.b 2016
101	Miss Megan Davies.	Carrickfergus Misty Surprise.	Shetland.b 2010
128	Miss Rosie Lea.	Wells Braveheart.	Shetland.b 2017
175	Miss Caroline Green.	Burnside Leava.	Shetland.b 2020
176	Miss Caroline Green.	Doonpark Priya.	Shetland.b 2018

CLASS 50

Miniature Yearling, 2 or 3 year old. Colt, filly or gelding.

Prizes: 1st -£20, 2nd -£15, 3rd -£10, 4th -£5

81	Mrs Judy Wright.	Parlington Imogen.	Shetland Miniature.b 2021
185	Mrs Joanne O'nions.	Spinneybank Amber Rose.	Miniature Shetland .b 2021

CLASS 51

Miniature Mare or Gelding 4 and over.

Miniature Mare or Gelding, 4 and over, mares with or without foal at foot.

All foals must be a minimum of four weeks old on the day of the show.

Prizes: 1st -£20, 2nd -£15, 3rd -£10, 4th -£5

102	Miss Megan Davies.	Seva Pom Pom.	Miniature Shetland.b 2009
139	Miss Lauren Brown.	Shoresides Humbug.	Miniature Shetland.b 2020
155	Mrs Jan Sayer.	Layston Showgirl.	Miniature Shetland.b 2010

CLASS 52 HAS BEEN KINDLY SPONSORED BY BERRY'S / HATFIELD'S LAND ROVER SHREWSBURY

CLASS 52

Open Stallion 4 years old and over.

Prizes: 1st -£20, 2nd -£15, 3rd -£10, 4th -£5

39	Miss Theresa Smith.	Jungle Zebadee.	Shetland.b 2018
162	Mr Darren Wall.	Warrackston Ebony.	Shetland.b 2017

CLASS 53

Open Coloured, any age/sex age or height.

Prizes: 1st -£20, 2nd -£15, 3rd -£10, 4th -£5

5	Miss Nicky Hickman.	Helawi Bronte.	Shetland.b 2022
56	Miss Martha Gallagher.	Brynely Lleucu.	*.b
82	Mrs Judy Wright.	Parlington Ivy.	Shetland miniature.b 2021
92	Miss Chloe Rogers.	Twinkle.	Shetland.b 2016
175	Miss Caroline Green.	Burnside Leava.	Shetland.b 2020
185	Mrs Joanne O'nions.	Spinneybank Amber Rose.	Miniature Shetland.b 2021

Championship

1st and 2nd Prize Winners from Classes 48 - 53 to compete for Championship and Reserve Championship.

1st Prize Winners will be eligible to qualify for Supreme Championship.

SPSBS Affiliation Rules:

1. Classes must be confined to Registered Ponies. Ponies must be named on the entry form and in the catalogue if one is produced. Society rosettes must only be given to ponies registered with the Society or eligible for registration (i.e. foals)
2. Three year old fillies with foals at foot may not be shown. All foals must be a minimum of three weeks old on the day of the Show. All entire male aged 4 years and over must display a stallion disc.
3. There must be no colts or entire males in Young Handlers classes. Children under 14 yrs old may not show colts (excluding foals) or entire males in In-hand classes. Children under 12 yrs old on the day of the show may not show entire males in ridden classes. In the interests of safety, hard hats must be worn by all handlers aged 14 yrs or under in In-hand classes. Hard hats must be worn by all exhibitors, irrespective of age, in ridden classes. In ridden Classes, if a rider falls off at any time whilst in the ring, both pony and rider must leave the ring, rider dismounted, and take no further part.

A special rosette will be awarded to the Best in Show Shetland.

SP13. VARDON CHALLENGE CUP

Presented by Miss J.E. Vardon M.B.E., Meretown Stud, Newport and awarded annually to the Exhibitor of the BEST SHETLAND Exhibit.

SP14. MERETOWN CHALLENGE TROPHY

Presented by Miss J.E. Vardon M.B.E., Meretown Stud, Newport and awarded annually to the Exhibitor of the BEST MARE in the Shetland Pony Classes.



furrows

TRANSIT CENTRE

Shropshire's only Ford Transit Centre

The one-stop shop for all your commercial vehicle needs:

- All New Custom and E-Custom
- All-New Ford Ranger
- All-New Courier
- All-New Connect
- Ford Pro Telematics
- Finance options available
- Servicing and Maintenance plans



2 x Winners of the Ford Chairman's award for Outstanding Customer Service.



Furrows Transit Centre
 Harlescott Lane
 Shrewsbury SY1 3EQ

 www.furrows.co.uk/transit-centre
 01743 454411

   @FurrowsGroup





furrows

Since 1973

Your local Ford and Kia main dealer

As a main dealer Furrows are able to look after all your motoring needs:

- The latest Ford and Kia new cars
- Motability specialists
- A wide selection of approved used vehicles
- Maintenance from our service department
- Insurance approved Accident Repair Centre
- Parts & Tyre departments



All backed with Furrows' award-winning customer service, throughout Shropshire.

Furrows of Telford
 Haybridge Road,
 Wellington TF1 2FF

 01952 641433
 www.furrows.co.uk

   @FurrowsGroup





Plant hire | Tractor Hire | Welfare Hire | Block Hire |
Grab Hire | Groundworks and Civils

msm HIRE



01952 586721



Sales@msmplant.co.uk



*P ickstock Telford is a family run abattoir and meat processing facility
I nformative procurement team
C ontinually looking to procure livestock, offering fair pricing & prompt payment
K eeping standards high
S ecret to our success is an honest, fair and professional approach to business
T rusted by farmers to deliver competitive returns consistently
O ne hundred percent British
C onvenient transport options
K nowledgeable in the industry*



For further information please contact the office on 01952 605900
www.pickstocktelford.co.uk - livestock@pickstocktelford.co.uk



DONKEY SHOWING

Judge: Mrs J. Marsden, Lancashire.
Judging Time: 2.15pm Ring 2

CLASS 82

Donkey Mare

4 years old and over, or 5 years and over with a foal at foot. Foals to be at least 6 weeks old on Show Day.

Prizes: 1st -£20, 2nd -£15, 3rd -£10, 4th -£5

187	Miss Sarah Booth	Jeeves	Donkey	2006
-----	------------------	--------	--------	------

Championship

For the 1st and 2nd prize winners from each of the above breed classes.

The Championship should follow immediately after these classes.

Show Champion In Hand Donkeys at DBS affiliated shows automatically qualify for the appropriate championship at the DBS Annual Supreme Championship Show providing they are owned by a fully paid up member of the DBS. A Donkey may win more than one In Hand Show Championship but will qualify only once for the DBS Supreme Championship Show. Where the Show Champion has previously qualified, the Reserve Show Champion will be deemed the Qualifier. Note: If both Champion and Reserve Champion have already qualified another donkey from the front line is to be selected as the Qualifier.

Newport Show is Affiliated to the Donkey Breed Society and Donkey Classes are run under their rules.

Grand Parade Raffle £100 Prize
Kindly Sponsored by Tallis amos group



Diary Date

Newport Show 2025

Saturday 12th July

**D
O
N
K
E
Y

S
H
O
W
I
N
G**

MOUNTAIN & MOORLAND PONIES – RIDDEN

BSPS AFFILIATION NO 729

Judge: Mrs A. Heginbotham, Cumbria.
Judging Time: 2.30pm Ring 3B

***CLASS 56 HAS BEEN KINDLY SPONSORED BY
BOWCOCK & PURSAIL SOLICITORS***

CLASS 56

BSPS Heritage Mountain and Moorland Large Breeds. To be registered in the respective Pure Bred Stud books of the Welsh Section C, D, Connemara, New Forest, Highland, Fell and Dales. Stallion, Mare or Gelding, 4 years old and over. Rider any age.
 Prizes: 1st -£20, 2nd -£15, 3rd -£10, 4th -£5

24	Mrs Heidi Saxon-Bland.	Hillhead Horace.	Fell.b 2004
38	Mrs Cheryl Scott.	Trenwith Rosie Lee.	Welsh Cob.b 2013
144	Miss Catherine Griggs.	Lyndhurst Maverick.	P/B New For.b 2007
164	Mr Henry Belton.	Mollegdyden Brego.	Welsh D.b 2016

CLASS 57

BSPS Heritage Mountain and Moorland Small Breeds. To be registered in the respective Pure Bred Stud Books of the Welsh Section A, B, Shetland, Dartmoor, Exmoor. Stallion, Mare or Gelding, 4 years old and over. Rider any age.
 Prizes: 1st -£20, 2nd -£15, 3rd -£10, 4th -£5

9	Ms Linzy Dickinson.	Linksbury Golden Jackpot.	Welsh Sec B.b 2020
30	Miss Gracie Bennett.	Merribridge Duchess Lady.	Dartmoor.b 2017
33	Mr Andrew Farley-Brown.	Dunsmore Glenmorangie.	Exmoor.b 2002
35	Miss Missy Jenkins.	Nefydd Arthur.	Section B We.b 2024
77	Miss Paige Burford.	Valentine Hot Shot.	Welsh Sec B.b 2016

Special rosette offered by the Shetland Pony Society for the best registered Shetland.

All Mountain and Moorland Ponies must be shown in their natural state.

SP19. THE FRITH CHALLENGE CUP

Presented by Mr & Mrs M.R. Frith, Kinloch House, Strontian, Argyll, and to be awarded annually to the BEST EXHIBIT in the RIDDEN MOUNTAIN and MOORLAND Section.



Grain Management by Hartley Farms

grainmanagement.co.uk
01785 282255



Over the last 40 years Hartley Farms has created a wealth of knowledge in dealing with issues on grain management.

We provide a full grain management service: Sampling, Grain Testing, cleaning and processing, de-infestation, grain drying and grain storage.

We offer a variety of different grain services including:

- Grain Sampling
- Grain Testing
- Grain Cleaning
- Grain Drying
- Grain Storage
- Consultancy
- Optical Separation



Hartley Farms has over 40 years of experience in Grain Management, from Sampling and Testing to Storage and Consultancy. We have our own in house laboratory, continuous flow dryer and 25,000 tonnes of storage capacity plus a weighbridge facility.

Hartley Farms pride themselves on providing a friendly, professional service with real attention to detail. We can provide advice and guidance at any stage of the grain management cycle.

Contact us on: **01785 282255**
office@hartleygrains.co.uk
Grainmanagement.co.uk



We are
currently
accepting new
patients



WYCHERLEY'S
DENTAL PRACTICE

- Emergency, family, general and cosmetic dentistry
- Implants - treatment for missing teeth
- IV sedation available for anxious and dental phobic patients
- Invisalign clear braces
- Various whitening systems available
- Cerec - same day crowns
- Cutting edge equipment and facilities to aid diagnostics
- Trained in cosmetic dentistry and facial aesthetics
- Open late evenings and weekends
- Interest-free finance and payment plans available

Wycherley's Dental Practice, 49 High Street, Newport TF10 7AT
T: 01952 459 459 • reception@wycherleysdentalpractice.co.uk
www.wycherleysdentalpractice.co.uk
OPEN: Mon 8.30am - 7pm • Tue-Fri 8.30am - 5.45pm • Sat 8.30am - 2pm

Wheelchair access
and free parking
within Newport

MOUNTAIN & MOORLAND PONIES

LEAD REIN & FIRST RIDDEN

BSPS AFFILIATION NO 729

Judge: Mrs A. Heginbotham, Cumbria.
Judging Time: 1.30pm Ring 3B

**CLASS 58 HAS BEEN KINDLY SPONSORED BY
HAWKINS DRAINAGE SYSTEMS LTD**

CLASS 58

BSPS Heritage Mountain and Moorland Leading Rein Class. Mare or Gelding, 4 years old and over, not exceeding 122 cm. Registered in the Breed Society Stud Books of the Shetland, Dartmoor, Exmoor, New Forest and Welsh Section A and B, and must not have competed in Classes 31 - 40. Rider not to have attained their 9th birthday before 01/01/23, to be shown on a Leading Rein, led by an attendant.

Prizes: 1st -£20, 2nd -£15, 3rd -£10, 4th -£5

2	Miss Olivia Marsh.	Tillybo Morwenna.	Welsh section A.b 2016
21	Mrs Cathrin Roberts.	Colne Taittinger.	Section A.b 2020
29	Miss Beatrix Hyde.	Merribridge Duchess Lady.	Dartmoor.b 2017
96	Mr Millar Bennion.	Helawi Big Bang.	Shetland.b 2018
130	Master Bertie Jackson.	Wells Braveheart.	Shetland.b 2017
131	Master George Blacknell.	Wells Admiral.	Shetland.b 2017

**CLASS 59 HAS BEEN KINDLY SPONSORED BY
NFU MUTUAL / ANSLOW ELECTRICAL CONTRACTORS**

CLASS 59

BSPS Heritage Mountain and Moorland First Ridden Class. Mare or Gelding, 4 years old and over, not exceeding 128 cm. Registered in the Breed Society Stud Books of the Shetland, Dartmoor, Exmoor, New Forest and Welsh Section A and B, and must not have competed in Classes 31 - 40. Rider not to have attained their 12th Birthday before 01/01/23. Any suitable bridle acceptable.

Prizes: 1st -£20, 2nd -£15, 3rd -£10, 4th -£5

108	Miss Amelia Boon.	Collstone Castle Hill.	Dartmoor.b 2019
129	Miss Holly Blacknell.	Wells Braveheart.	Shetland.b 2017

All Mountain and Moorland Ponies must be shown in their natural state.

Championship

1st and 2nd Prize Winners from Classes 56-59 to compete for Championship and Reserve Championship.
1st Prize Winners will be eligible to qualify for Supreme Championship.

**Classes 56 - 59 are qualifiers for the BSPS Classic Security UK Ltd and BSPS Premier League.
1st Prize winners in 56-59 will qualify for the BSPS Binks Family Champion of Champions.**

MOUNTAIN & MOORLAND PONIES – In Hand

Judge: Mrs G. Oakes, Staffordshire.
Judging Time: 1.30pm Ring 3

**CLASS 60 HAS BEEN KINDLY SPONSORED BY
JACKSONS MARQUEE HIRE LTD**

CLASS 60

Mountain and Moorland Large Breeds. To be registered in the respective Stud Books of the Welsh Section C, D, Connemara, New Forest, Highland, Fell and Dales. Stallion, Mare or Gelding, 4 years old and over

Prizes: 1st -£20, 2nd -£15, 3rd -£10, 4th -£5

24	Mrs Heidi Saxon-Bland.	Hillhead Horace.	Fell.b 2004
31	Ms SI Matthews.	Riversdale Wild Cherry.	Connemara.b 2014
37	Miss Elise Coxall.	Trofarth Comet.	Welsh D.b 2019
38	Mrs Cheryl Scott.	Trenwith Rosie Lee.	Welsh Cob.b 2013
44	Miss Samantha Long.	Cwmenfys St Salazar.	Welsh Sec D.b 2005
144	Miss Catherine Griggs.	Lyndhurst Maverick.	PB New For.b 2007
151	Miss Isla Owen.	Waterside Black Rose.	Dales.b 2015
165	Mr Henry Belton.	Woodbank Silver Oscar.	Connemara.b 2020

**CLASS 61 HAS BEEN KINDLY SPONSORED BY
BE BOLD MEDIA / TIGGYS MONTESSORI NURSERY**

CLASS 61

Mountain and Moorland Large Breeds - Young Stock. Large Breeds as defined in Class 60. 1, 2, 3 year old Colt, Filly or Gelding.

Prizes: 1st -£20, 2nd -£15, 3rd -£10, 4th -£5

93	Mrs Molly Butcher.	Lownthwaite Warrior Princess.	Fell.b 2021
----	--------------------	-------------------------------	-------------

**CLASS 62 HAS BEEN KINDLY SPONSORED BY
AFM TRACTORS LTD**

CLASS 62

Mountain and Moorland Small Breeds. To be registered in the respective Stud Books of the Dartmoor, Exmoor, Welsh Section A, B, & Shetland. Stallion, Mare or Gelding, 4 years old and over

Prizes: 1st -£20, 2nd -£15, 3rd -£10, 4th -£5

30	Miss Gracie Bennett.	Merribridge Duchess Lady.	Dartmoor.b 2017
74	Mr Andrew Butler.	Paddock Rio Grande.	Welsh B.b 2015
112	Miss Jeanette Bowyer.	Brynrodyn Rosie.	Welsh Sec A.b 2013
139	Miss Lauren Brown.	Shoresides Humbug.	Min Shetland.b 2020
155	Mrs Jan Sayer.	Layston Showgirl.	Min Shetland.b 2010
162	Mr Darren Wall.	Warrackston Ebony.	Shetland.b 2017





FORTY YEARS STRONG

Celebrating 40 years of service, Rea Valley Tractors remains a cornerstone of the agricultural community.

As a leading dealer of tractors and farming equipment, we're committed to supplying high-quality machinery and delivering exceptional customer service. Proudly representing New Holland, JCB, and Kuhn Farm Machinery through our network of eight branches.

OUR LOCATIONS

SHREWSBURY	01743 289104
NEWPORT	01952 822922
SUDBURY	01283 821345
WELSHPOOL	01938 553900
DENBIGH	01745 703226
MIDDLEWICH	01270 901062
ORMSKIRK	01695 213139
KNIGHTON	01547 528351

Your trusted, local agricultural dealer

SALES | PARTS | SERVICE | FINANCE

03300 568800 | reavalleytractors.com













Concrete mixed to the exact requirements. No waste, less expense, Pay for what we lay!

Best Concrete – Offering the BEST quality concrete mix!

We have barrel mixers and volumetric mixers to supply the exact amount required.

The volumetric wagon mixes the concrete on site to meet the exact requirements. This means there is no waste so less expense! No more over/under ordering. You pay for what we lay.



We cover Newport, Telford, Market Drayton, Shrewsbury, Stafford, Wolverhampton, and the surrounding areas.



bestconcreteshropshire@gmail.com

01952 984 220



<https://best-concrete.co.uk>

LOCAL | INDEPENDENT | EXPERIENCED



SANDSTONE
VET GROUP

A large team
of **experienced**
vets covering the
North West of
England and
North Wales.



Why work with us?

- Established team of experienced dairy vets with a variety of extra qualifications
- Free, same day, medicines deliveries
- Competitive medicines prices
- Pro-active, friendly approach

We pride ourselves on building long-term, close working relationships with like-minded farmers.

01606 241222

sandstonevetgroup.co.uk
office@sandstonevetgroup.co.uk

 Sandstone Vet Group

 sandstonevetgroup20



Shropshire
Housekeepers

07803 629928

info@shropshirehousekeepers.co.uk

Trusted, Reliable, Flexible: Help for your home and family



Cleaning



Outdoor



Maintenance



Holiday Lettings



Out & About



Grave Tending



Pet Care



From just one hour to a full-service plan.

Call us on 07803 629928

www.shropshirehousekeepers.co.uk

**CLASS 63 HAS BEEN KINDLY SPONSORED BY
NFU MUTUAL / HATFIELD'S LAND ROVER SHREWSBURY**

CLASS 63

Mountain and Moorland Small Breeds - Young Stock. Small Breeds as defined in Class 62. 1, 2, 3 year old Colt, Filly or Gelding.

Prizes: 1st -£20, 2nd -£15, 3rd -£10, 4th -£5

111 Miss Jeanette Bowyer. Rhosbrenin Betty Boo. Welsh Sec A.b 2021

All Mountain and Moorland Ponies must be shown in their natural state.

Championship

1st and 2nd Prize Winners from Classes 60-63 to compete for Championship and Reserve Championship.

1st Prize Winners will be eligible to qualify for Supreme Championship.

Grand Parade Raffle £100 Prize
Kindly Sponsored by Tallis amos group



Diary Date

Newport Show 2025

Saturday 12th July

SENIOR SHOWING & DRESSAGE



Judge: Mrs J. Marsden, Lancashire.
Judging Time: 10.00am Ring 1

**CLASS 64 HAS BEEN KINDLY SPONSORED BY
MFG SOLICITORS LLP**



CLASS 64

Pre Senior In Hand Pony or Horse, (15 to 18yrs old)

Prizes: 1st -£20, 2nd -£15, 3rd -£10, 4th -£5

84	Mrs Ruth Minton.	Blue Highway.	Warmblood.b 2007
149	M/s Hannah Parry.	146970 Llan Nancy.	WMP (Section A)..b 2007

**CLASS 65 HAS BEEN KINDLY SPONSORED BY
MFG SOLICITORS LLP**

CLASS 65

Senior In Hand Pony or Horse, (19 Years and Over)

Qualifying cards will be given.

Prizes: 1st -£20, 2nd -£15, 3rd -£10, 4th -£5

46	Miss Samantha Long.	Pantymel Henri.	Section c.b 2002
98	Ms Sally Hudson-Lund.	Tiamo.	Kwpm.b 2000
140	Miss Lauren Brown.	Fieldoak Pies The Limit.	Gypsy Cob.b 2005
145	Miss Catherine Griggs.	Bracken.	Welsh Part Bred.b 1998
148	Mrs Cheryl Frith.	Ristol Corrine.	WelshCob Section D.b 1999
160	Miss Lillia Snape.	Treflan Gwenllian.	Section B x Arab.b 2001
168	Miss Rosie Haslum.	Royal Blue.	Welsh.b 1995

**CLASS 66 HAS BEEN KINDLY SPONSORED BY
MFG SOLICITORS LLP**

CLASS 66

Pre-Senior Ridden Pony or Horse, (15 to 18yrs old)

Prizes: 1st -£20, 2nd -£15, 3rd -£10, 4th -£5

12	Mrs Wendy Garratt.	Pilgrim.	Part Welsh sec D.b 2006
22	Mrs Cathrin Roberts.	Carnsdale Huntsman.	Unknown.b 2008
26	Miss Emma Farlow.	Sharon.	Cob.b 2008
71	Mrs Annemarie Downey.	Whisky.	Traditional gypsy cob.b 2024
84	Mrs Ruth Minton.	Blue Highway.	Warmblood.b 2007
120	Miss Isla Owen.	Groverdale Freddie.	Dales Pony.b 2008
170	Miss Francesca Smyth.	Royal Honey Blossom.	Welsh sec A.b 2006



"We are pleased to support Newport Show 2024"

- Agronomy advice from BASIS & FACTS qualified staff
- Professional Animal Health Advice from AMTRA qualified staff
- Fast, FREE delivery service to Shropshire, Cheshire, Staffordshire, West Midlands & Wales

- Agrochemicals
- Arable & Forage Seeds
- Additives & Minerals
- Maize Seeds
- Dairy Chemicals & Sundries

SFI Advice & Servies

- Soil Sampling & Management Plans
- Nutrient Management & NVZ Plans
- Bespoke SFI Seed Mixtures
- Integrated Pest Management Plans

Ellesmere: 01691 626000 Mold: 01352 759189 Haverfordwest: 01437 776777
www.spunhill.co.uk



Telford & Wrekin
Co-operative Council

Protect, care and invest
to create a better borough

Telford
Fostering



Fostering for Telford & Wrekin Council keeps our children local

- **Fostering full or part time**
- **Generous rates of pay**
- **Extensive support**

It can take just six weeks to transfer to fostering with us? Find out more at
www.telfordfostering.co.uk/fosterwithus



Call 01952 387387
Visit www.telfordfostering.co.uk

BUTLER
LANDSCAPING & DESIGN

Maintenance packages available

From concept to completion

Telephone 01945 860 000
email info@butler-landscapes.co.uk
www.butler-landscapes.co.uk

Triple Gold Medal Winners

QR Code: SCAN ME

Awards: RALF National Landscape Awards AWARD WINNER 2021, Royal Horticultural Society, AGS 100, CHAS, and others.

EDWARDS & FARMER LIMITED

01743 718762
WWW.EDWARDSANDFARMER.CO.UK
CHATFORD, BAYSTON HILL,
SHREWSBURY, SY3 0AY

VALTRA	SOILS	MASTER DRIERS	BERTHOUD <i>of Good Quality</i>	HOUSEHAM
HORSCH	SIP	Larrington Trailers	SVERMA	ALVAN BLANCH <i>Processing the World's Crops Since 1912</i>

HERE FOR ALL YOUR REQUIREMENTS IN NEW & USED AGRICULTURAL MACHINERY, AFTERSALES, SERVICING & PARTS.

All new & used machinery can be viewed on our website
www.edwardsandfarmer.co.uk

We have a large stock of new & used tractors & machines and are pleased to offer **competitive fixed rate finance packages** - Contact your local sales person for more information.

SERVICE • SALES • PARTS

**CLASS 67 HAS BEEN KINDLY SPONSORED BY
MFG SOLICITORS LLP**

CLASS 67

Senior Ridden Pony or Horse, (19 Years and Over)

Qualifying cards will be given.

Prizes: 1st -£20, 2nd -£15, 3rd -£10, 4th -£5

7	Mrs Sally Kennedy.	Diamond Spectical.	Warmblood x.b 2003
33	Mr Andrew Farley-Brown.	Dunsmore Glenmorangie.	Exmoor.b 2002
80	Miss Eveline Dunsford.	The Wizard of Oz.	Traditional Cob.b 2005
160	Miss Lillia Snape.	Treflan Gwenllian.	Section B x Arab.b 2001
168	Miss Rosie Haslum.	Royal Blue.	Welsh.b 1995
179	Miss Tiah Duce.	Little miss may.	Unknown.b 1997

SSADL Home Produced Qualifiers are OPEN to both Members and Non-Members of SSADL No Spurs with the exception to senior side saddle riders, No Galloping or canter extensions, No Wearing of Face/Body Jewellery with the exception to the ear ring used by competitors with health problems. Foals are NOT permitted SSADL Classes. For In-Hand Classes- Minimum age of handler = 11 years old. First Ridden ponies/riders will be asked after the initial walk round to come into the centre of the ring. First Ridden Competitors will only canter in their individual shows. Lead Rein Riders/First Ridden competitors: If a strip section is required a lead rein rider MUST stay mounted.

STALLIONS- Either for In Hand or Ridden classes, Competitors Must be 16 years of age or over. Competitors cannot enter the ring once the command of trot has been given. The same rider/handler/pony/horse combination must stay the same from qualifier to Grand Finals, unless special circumstances should arise, then it will be left to the discretion of the Directors and Advisory Committee to oversee this rule if required.

ALL COMPETITORS SHOULD AQUAINT THEMSELVES WITH SSADL RULES BEFORE ENTERING SSADL Rulebook can be found at www.seniorshowinganddressage.co.uk <https://link.edgepilot.com/s/665b05db/PM8C9Rd7ekCp8P5TquojQ?u=http://www.seniorshowinganddressage.co.uk/>

2024 Qualification System: SSADL Members will receive their own qualification card. This is to be signed in the at time of judging/presentation. This is the members' responsibility to ensure the right qualifier is signed for.

1st to 6th in each age group will qualify for the London International Horse Show 2nd round qualifiers 2024.

1st to 6th from each AGE section will qualify for the SSADL

Members Open Challenge. (Lead Rein Ponies are NOT permitted) Open to all types and Breeds.

Members Mountain and Moorland Challenge. (Lead Rein Ponies are NOT permitted)

Members Foreign Breeds Challenge.

The 6 highest placed Lead/or First Ridden Members Lead Rein/First Ridden Challenge

1st - 3rd in each age group will qualify for the Senior of Year Championship

(If a competitor has already qualified the qualification can be passed down the line).

Once a member has filled out their qualification card to the relevant classes then said card must be sent into the Office by normal post no later than the 30th August 2024. REMEBER TO PHOTOCOPY YOUR CARD.

Non - Members Qualification cards will be handed out in the ring to the six highest placed competitors in each section these are for Non-Members ONLY

Qualification cards MUST be returned to SSADL Head Office within the 10-day period of date of show along with a 2024 Membership application completed and payment made. Once a qualification card/membership is sent in correctly along with payment only then will Members be eligible for the Members Challenge Preliminary rounds and Challenge Finals to the held at the SSADL National Championship Show on the 21st & 22nd September 2024 at Onley Grounds, Rugby, Warwickshire.

Please make a copy of your card and do not sent recorded delivery

For Further Showing Information - Head Office Suncrest 119 High Lane, Brown Edge, Stoke on Trent, Staffordshire. ST6 8RT
Tel 01782 503526

New e-mail info@seniorshowinganddressage.co.uk <mailto:info@seniorshowinganddressage.co.uk> www.seniorshowinganddressage.co.uk <https://link.edgepilot.com/s/665b05db/PM8C9Rd7ekCp8P5TquojQ?u=http://www.seniorshowinganddressage.co.uk/>

PRIZE CARDS WILL BE AWARDED TO 1ST TO 6TH IN EACH CLASS

6 Qualification cards will be handed out in the ring at the time of presentation.

Competitors Only Need One Qualification Card = In Hand - One Qualification Card = For Ridden Classes

If Already Qualified This Card Must Be Handed Down The Line

NEXT STAGE SECOND ROUND QUALIFIERS - You can only compete in the Olympia Anthony Evans SSADL Second Round

Qualifiers, if you are a 2024 member and your animal is registered with SSAD Ltd and hold the 2024 membership/registration card.

Grand Parade Raffle £100 Prize
Kindly Sponsored by Tallis amos group



RACE TO RIDING HORSE

Judge: Mrs J. Oliver, Wales.
Judging Time: 1.30pm Ring 1

**CLASS 68 HAS BEEN KINDLY SPONSORED BY
MRS JEAN ANDREWS**

CLASS 67

BEST RETRAINED RACEHORSE - Best Retrained Racehorse - to be Judged on Ride Only Ridden 4yrs and over any height. Stallion, mare or gelding, to be shown under saddle. Snaffle or double bridles. Martingales, drop, flash, grackle nose bands accepted. All horses MUST be registered at Wetherbys in the General Stud book. Copy of the horses passport will be required. All horses must be sound but any previous blemishes or injuries will not be penalised. Horse not already qualified can qualify to 4th. Midland Championships Qualifier Retraining of Racehorses Final at Eccleshall.

Prizes: 1st -£20, 2nd -£15, 3rd -£10, 4th -£5

34	Mrs Suzanne Jenkins.	A Man Of His Word.	Thoroughbred.b 2015
48	Mr James McMahon.	Hellomylove.	Tb.b 2017
62	Mr Dewi Cahill.	Sparkleandshine.	Tb.b 2013
63	Mrs Jane Gough-Roberts.	Armattiekan.	Tb.b 2014
64	Miss Jo Moffet.	The weatherman.	Tb.b 2007
113	Miss Nicola Allison-Smith.	ITS ALL DINKYDORY.	Tb.b 2016
116	Mrs Camilla Hardie.	Hart of Dubai.	Tb.b 2018
133	Mrs Kristina Berry.	Queen B.	Tbb 2011
152	Miss Laura Richardson.	Mr Mcgo.	Tb.b 2021
169	Miss Alice Quinlan.	Tommy Rapper.	Tb.b 2011

**CLASS 69 HAS BEEN KINDLY SPONSORED BY
MRS JEAN ANDREWS**

CLASS 69

IN HAND CLASS - 4 years and over any height stallion, mare or gelding

34	Mrs Suzanne Jenkins.	A Man of His Word.	Tb.b 2015
48	Mr James McMahon.	Hellomylove.	Tb.b 2017
62	Mr Dewi Cahill.	Sparkleandshine.	Tb.b 2013
63	Mrs Jane Gough-Roberts.	Armattiekan.	Tb.b 2014
64	Miss Jo Moffet.	The Weatherman.	Tb.b 2007
113	Miss Nicola Allison-Smith.	ITS ALL DINKYDORY.	Tb.b 2016

Championship

1st and 2nd Prize Winners from Classes 67-69 to compete for Championship and Reserve Championship.
1st Prize Winners will be eligible to qualify for Supreme Championship.

SP70. HERBAL HEALERS TROPHY

To be awarded annually to the highest placed competitor, in Class 68

Grand Parade Raffle £100 Prize
Kindly Sponsored by Tallis amos group





FoxTrax Training

***"Professional Off-Road
On-Farm & On-Site Training"***

www.foxtrax.co.uk

"We offer practical, cost efficient training on all types of equipment and vehicles, including ATV's, 4 x 4 Professional Off Road Driving, Forklifts and Telescopic Handlers, Tractors Road Trailers & Mowers + full suite of Lantra courses."

**Call Mike or Judi Fox
Chirbury Farm
Marchamley
Shrewsbury
Shropshire SY4 5LD**

Tel; 01630 685 380

Mob; 07860 677 055

e.mail;- mike@foxtrax.co.uk

Bespoke Health and Safety Compliant Courses



**Independent farm vets.
Local.
Experienced.**

Manorfarmvets.com

For a confidential, no obligation chat, register your interest via our website.



Unit 15 & 16 Sugnall Business Centre
Stafford, ST21 6NF



www.Manorfarmvets.com

Manor Farm Vets
 manorfarmvets

Komachines LTD

Your Local Agricultural Dealer for Staffordshire, Shropshire & the West Midlands



mzuri

M-Hale

HE-VA



**PROUD TO SUPPORT
NEWPORT SHOW**



Lower Laches Farm
Wolverhampton
WV10 7PA
01902 796771

www.komachines.co.uk
sales@komachines.co.uk



Bertsmith Way
Market Drayton
TF9 3SN
01630 659555

SHOW PONY CLASSES

Judge: Mrs G. Oakes, Staffordshire.
Judging Time: 3.00pm Ring 3

**CLASS 70 HAS BEEN KINDLY SPONSORED BY
 WOTSIT DESIGN LTD / TFM SUPERSTORES LTD**

CLASS 70

Best Turned Out Horse or Pony

Mare or Gelding. For riders any age

Prizes: 1st -£20, 2nd -£15, 3rd -£10, 4th -£5

170	Miss Francesca Smyth.	Royal Honey Blossom.	Welsh sec A.b 2006
177	Miss Harriet Rose Hollins.	Bonnie.	Welsh.b 1997
178	Master Ted Hollins.	Bronhuelog Royal Meghan.	Welsh Sec B.b 2018

SP23. THE JANLYN SHIELD

Presented by Mrs A.W Bennett, Malt Shovel Farm, Church Eaton, and will be awarded annually to the highest placed Exhibit in class 70

CLASS 71

Lead Rein Ponies 4 years old or over not exceeding 128cms to be shown on the Lead Rein. Riders not to have attained their 8th birthday before 1st January in the current year.

Prizes: 1st -£20, 2nd -£15, 3rd -£10, 4th -£5

87	Miss Thea Parry-Smith.	Brimclose Flaming Amber.	Welsh P/B.b 2009
178	Master Ted Hollins.	Bronhuelog Royal Meghan.	Welsh Sec B.b 2018

CLASS 72

First Ridden Pony

Mare or gelding, 4 years old or over not exceeding 128cms. Suitable for a child's first pony off the Lead Rein. Riders not to have attained their 10th birthday before 1st January in the current year

Prizes: 1st -£20, 2nd -£15, 3rd -£10, 4th -£5

19	Miss Leah Willetts.	Whitmore Jasper.	Dartmoor Cr.b 2002
86	Miss Stella Parry-Smith.	Brimclose Flaming Amber.	Welsh P/B.b 2009
177	Miss Harriet Rose Hollins.	Bonnie.	Welsh.b 1997

CLASS 73

Riding Pony

Mare or gelding, 4 years old or over not exceeding 148cms. Riders not to have attained their 17th birthday before 1st January in the current year.

Prizes: 1st -£20, 2nd -£15, 3rd -£10, 4th -£5

158	Miss Lydia Mai Ludlow.	Roseborn Diamond Jubilee.	PBA.b 2004
-----	------------------------	---------------------------	------------

Championship

1st and 2nd Prize Winners from Classes 70-74 to compete for Championship and Reserve Championship. 1st Prize Winners will be eligible to qualify for Supreme Championship.

SP24. JACKIE MARSHALLSAY CHALLENGE TROPHY

Presented in Memory of Jackie Marshallsay, and will be awarded annually to the highest placed competitor in class 72.

RIDING HORSE

Judge: Ms J. Oliver, Wales.
Judging Time: 2.00pm Ring 1

**CLASS 75 HAS BEEN KINDLY SPONSORED BY
WOTSIT DESIGN**

CLASS 75

Riding Horse. Mare or Gelding, 4 years old and over, exceeding 148cm. Riders any age.
Prizes: 1st -£20, 2nd -£15, 3rd -£10, 4th -£5

15	Miss Ferne Nicholas.	Danamei In Time to Vote.	ID X TB.b 2015
34	Mrs Suzanne Jenkins.	A Man Of His Word .	Tb. b 2015

Championship

1st and 2nd Prize Winners from Classes 75 to compete for Championship and Reserve Championship.
1st Prize Winners will be eligible to qualify for Supreme Championship.

SP47. JONATHON NUNN CHALLENGE CUP

1st Prize Winner to receive the Jonathon Nunn Challenge Cup, awarded annually in Class 75.

BEST TURNED OUT- HORSE/PONY CLASS

Judge: Mrs A. Hartley, Staffordshire.
Judging Time: 12.00pm Ring 3B

**CLASS 76 HAS BEEN KINDLY SPONSORED BY
DAVIES WHITE & PERRY**

CLASS 76

Best Turned Out

Prizes: 1st -£20, 2nd -£15, 3rd -£10, 4th -£5

2	Miss Olivia Marsh.	Tillybo Morwenna.	Welsh section A.b 2016
29	Miss Beatrix Hyde.	Merribridge Duchess Lady.	Dartmoor.b 2017
56	Miss Martha Gallagher.	Brynely Lleucu.	*.b
77	Miss Paige Burford.	Valentine Hot Shot.	Welsh Section B.b 2016
106	Miss Amelia Allworth.	Tanty Wood First Edition .	New Forest.b 2016
121	Miss Katherine Taylor.	Frank.	Irish.b 2012
173	Miss Marlee Smyth.	Royal Honey Blossom.	Welsh Sec A.b 2006
179	Miss Tiah Duce.	Little Miss May.	Unknown.b 1997

Championship

1st and 2nd Prize Winners from Classes 76 to compete for Championship and Reserve Championship.
1st Prize Winners will be eligible to qualify for Supreme Championship.

This class is open to both registered and unregistered horses and ponies. Competitors will be judged on the presentation of both horse/pony and rider. Lead rein ponies included.



MASSEY FERGUSON



FENDT

Providing quality new and used farm
machinery, parts and servicing in Cheshire,
Staffordshire, Shropshire and Mid Wales



MERLO



Teagle



YAMAHA



VADERSTAD



GROUND CARE



PARTS



TOOLS



TOYS & CLOTHING



01588 620545 | 01477 533560
WWW.RVWPUGH.CO.UK

01630 653801
WWW.TRMACHINERY.CO.UK



Grand Parade Raffle £100 Prize
Kindly Sponsored by Tallis Amos Group



Diary Date

Newport Show 2025

Saturday 12th July

CHILDREN'S PONY FANCY DRESS

Judges: Mrs A. Gunn-Russell, Staffordshire.

Mrs A. Jones, Shropshire.

Judging Time: 1.30pm Ring 2

**CLASS 77 HAS BEEN KINDLY SPONSORED BY
GO ETHOS**

CLASS 77

Best Fancy Dress Exhibitor

Prizes: 1st -£20, 2nd -£15, 3rd -£10, 4th -£5

13	Master Joshua Dodd.	Cosmo.	Welsh Sec C.b 2008
85	Miss Elizabeth Green.	Blue Highway.	Warmblood.b 2007
127	Miss Victoria Whitehead.	Wells Braveheart.	Shetland.b 2017
157	Miss Isla Bonell.	Dynamite.	Sec A.b 2003

Championship

1st and 2nd Prize Winners from Classes 77 to compete for Championship and Reserve Championship.
1st Prize Winners will be eligible to qualify for Supreme Championship.

If the pony is not led by a responsible person, in the interests of safety, the rider must wear a hard hat. This will, in no way, affect the judging.

SP20. THE "NEWPORT" LOCAL CHALLENGE CUP

Presented by Mr & Mrs P.C. Ward, and will be awarded annually to the 1st Prize Winner of the Fancy Dress Class.

Grand Parade Raffle £100 Prize
Kindly Sponsored by Tallis amos group



Diary Date

Newport Show 2025

Saturday 12th July

ANGLO & PART BRED ARABS

Judges: Ms J. Oliver, Wales.
Judging Time: 2.30pm Ring 1

CLASS 79

Ridden Anglo & Park Bred Arabs

4 years old and over, Stallion, Mare or Gelding

Prizes: 1st -£20, 2nd -£15, 3rd -£10, 4th -£5

119	Miss Lucinda Martin.	Fly by Moonlight. Pt	Arab.b 2005
158	Miss Lydia Mai Ludlow.	Roseborn Diamond Jubilee.	PBA.b 2004

Championship

1st and 2nd Prize Winners from Classes 78-79 to compete for Championship and Reserve Championship.

1st Prize Winners will be eligible to qualify for Supreme Championship.

GYPSY COB

Judges: Mrs J. Marsden, Lancashire.
Judging Time: 3.30pm Ring 1

***CLASS 80 HAS BEEN KINDLY SPONSORED BY
 LOGALOG***

CLASS 80

In Hand, Stallion Mare or Gelding, 4 yrs & over

Prizes: 1st -£20, 2nd -£15, 3rd -£10, 4th -£5

1	Miss Katie Donnelly.	Toyboy. Gypsy	Cob.b 2007
156	Miss Lauren Dring.	Little Black Jack.	Cob.b 2017
186	Mr Jack Mills.	Dream Boy George.	Cob.b 2019

CLASS 81

Ridden, Stallion Mare or Gelding, 4 yrs & over

Prizes: 1st -£20, 2nd -£15, 3rd -£10, 4th -£5

1	Miss Katie Donnelly.	Toyboy. Gypsy	Cob.b 2007
71	Mrs Annemarie Downey.	Whisky . Traditional gypsy	Cob .b 2024
80	Miss Eveline Dunsford.	The Wizard of Oz. Traditional	Cob.b 2005

Championship

1st and 2nd Prize Winners from Classes 80-81 to compete for Championship and Reserve Championship.

1st Prize Winners will be eligible to qualify for Supreme Championship.

SUPREME CHAMPIONSHIP

*THE SUPREME CHAMPIONSHIP
HAS BEEN KINDLY SPONSORED BY
SAVILLS*



Judging Time: Ring 1 at the completion of all classes

Supreme Championship

Prizes: 1st -£300, 2nd -£150, 3rd -£50

The 1st prize winner from every class will be eligible to enter the Supreme Championship

Grand Parade Raffle £100 Prize
Kindly Sponsored by Tallis amos group



Diary Date

Newport Show 2025

Saturday 12th July

OPEN INTER HUNT RELAY



Main Ring 11.45-12.40

**THE INTER HUNT RELAY HAS BEEN KINDLY SPONSORED BY
ST SERVICES (SHROPSHIRE) LTD.**

Inter Hunt Team Relay - Teams

Albrighton & Woodland Hunt

Mark Gilbert
Fiona Riley
Immy Robinson

Cheshire Hunt

Simon Ashworth
Hannah Hares
Georgie Minshaw
Hew Foukes-Kelly

Cheshire Forest Team 1

Fraser Cambel
Kayne Phillips
Harriet Mather
Eva Chandler

Cheshire Forest Team 2

James McMarn
Sarah Cairns
Georgie Newton
Alex Newton

Flint & Denbigh Hunt

Paul Smith
Jane Gough Roberts
Harry Smith
Phoebe Woodbine

High Peak Hunt

Mark Caley
Sue Torr
Laura Twigg
Georgie Mellor

North Shropshire Hunt

Paul Davis
Nathan West
Stan Dixon
Hughie Edwards

North Staffordshire Hunt

Emily Jarrett
Nikki Asterberry
Kat Jarrett
Darren Holdcroft

Worcestershire Hunt

Becky Faulconbridge
Tom Bolton
Phil Marsay-Jones
Ade Ward

Readyfield Bloodhounds

Jo Clay
Hattie Clay
Nicola Nelson
Jim Clay

Competition for the Best Turned Out Team

Prize: (payable to the Hunt) 1st £50

This competition will be judged in Ring 2 at 2.30pm

Prize Giving

Teams will be drawn up in winning order. Prizes will be presented by the sponsor.
Prize money will be awarded as follows:

Best Turned Out Competition: 1st £50

Inter Hunt Relay Competition: 1st £500 2nd £250 3rd £150 4th £50

Rosettes will be awarded to all teams, plus Sashes to the winning team.

Livestock Entries

CLASSES FOR CATTLE

Coloured Dairy
Dexter
Holstein
Jersey
British Blue
Hereford
Limousin
Simmental
Commercial Beef
Continental Breeds
Other Native Beef
Junior Handler (Dairy and Beef)

CLASSES FOR SHEEP

Suffolk
Shropshire
Coloured Ryeland
Shortwool Breeds
Any other Breeds
Texel
Beltex
Zwartbles
Other Continental Breeds
Butchers Lamb
Junior Sheep Handler

SAFETY NOTICE TO ALL EXHIBITORS AND ACCOMPANYING PERSONS

The Organisers and Show Committee will take any necessary precautions to ensure the Health and Safety of persons on the Showground. It is a condition of entry to the Showground that all persons will act on any instruction given to them by the Show Committee, in so far, that it can affect the Health and Safety of others.

All persons attending have a responsibility under Section 7 of the Health and Safety Act that they have due regard to others.

**EXHIBITORS MUST ONLY LEAD THEIR LIVESTOCK
IN ANY AREA, OR ON ANY ROAD, RING OR
WALKWAY WHICH IS MARKED:-**

“STOCK AND HANDLERS ONLY”

CATTLE SECTION

BULLS & BULL HANDLING

- a) All Bulls above one year old must have rings or “bulldogs” on their noses, and should be rung not less than 2 months before intended use of the ring as a handling aid.
- b) Bulls must be handled and led according to the Guidance Notes AIS 35 (Health and Safety Executive).
- c) All Bulls must be double tied using neck ties.
- d) During the period the Show is open to the public, mature Bulls should not be left unattended.
- e) **All Senior Bulls must have 2 able handlers in attendance in the Show Ring and in the Grand Parade.**

CATTLE TRACING SYSTEM - REPORTING MOVEMENTS TO AND FROM SHOWGROUNDS in 2024 (Show Holding Number 35/129/8002)

NADAS will record an ON / OFF movement with BCMS on the day of the show. It is the responsibility of exhibitors to record their cattle movements off their holding and back on again. On arrival at the show ground exhibitors are requested to take their cattle passports as soon as possible to the livestock office where they will be processed and immediately returned along with their exhibitor numbers. Exhibitor numbers will only be available from the livestock office on inspection of passports.

PRE MOVEMENT TB TESTING

No pre movement testing is required because Newport Show is a one day open air show.

AMALGAMATION OF BREED SECTIONS/CLASSES

BREED SECTION - Entries must be received from at least 3 exhibitors and 7 cattle in a Section or the Section may be cancelled or amalgamated. (See By-Law 10)

CLASSES - Classes may be amalgamated if less than 3 entries are received in a class.

PRIZE MONEY

Dairy	Numbers Forward	1st	2nd	3rd	4th
Prize Money	3 +	£50.00	£30.00	£20.00	£15.00
	Less than 3	£40.00	£25.00		
Group of 3 classes		£25.00	£15.00	£10.00	

For Cattle and Sheep Exhibitors, payment will be made in the judging ring. The Society reserves the right to reduce prize money where felt appropriate. The Chairmans decision is final.

UNLOADING

All Cattle entries **MUST** be unloaded in the **SECURE UNLOADING FACILITY**.
The Chief Steward reserves the right to send home any cattle he considers a risk.

NO DOGS ALLOWED WITHIN THE LIVESTOCK AREA
--

Champion and Reserve Champion Rosettes will be awarded in each section.

SP27. THE J.S.B. BOROUGH CHALLENGE CUP (Open to all Exhibitors)

Presented by the late J.S.B. Borough, Esq., Chetwynd Park, Newport, Shropshire, and will be awarded annually for the GREATEST NUMBER OF POINTS won at the Show in the Cattle Classes. The points to be calculated as follows: Four for a First Prize, Three for a Second Prize, Two for a Third Prize, and One for a Fourth Prize or Reserve Number not lower than fourth. No specials to count. In the event of a tie the highest number of First Prizes will determine the winner. **Class 173 will not be included within the Points System. To qualify for this cup eligible points have to come from a section with at least 3 exhibitors.**

Grand Parade Raffle £100 Prize

Kindly Sponsored by Tallis Amos Group



Diary Date

Newport Show 2025

Saturday 12th July

JUNIOR HANDLER

Kindly Sponsored by **Peter Booth Electrical Contractors Ltd.**



DAIRY JUNIOR HANDLER

Judge: Mr P. Cotton, Staffordshire.

Judging Time: Immediately after Interbreed Dairy Championship or 12 noon prompt.

**CLASS 170 HAS BEEN KINDLY SPONSORED BY
PETER BOOTH ELECTRICAL CONTRACTORS LTD**

Class 170

Dairy Handler 4 years old or under 12 years of age on show day.

Prizes: 1st: £20, 2nd: £15, 3rd: £10, 4th: £5

1	ISLA-ROSE HARGREAVES.	(4)	HOLSTEIN
2	ISOBEL BRERETON	(5)	HOLSTEIN
3	GRACE BRERETON	(6)	HOLSTEIN
4	ELAINA SARGENT	(6)	HOLSTEIN
5	BETSY SEATON.	(5)	HOLSTEIN
6	GEORGE SEATON.	(7)	HOLSTEIN
7	LETTIE JONES.	(8)	HOLSTEIN
8	PIPPA STEVENS.	(9)	JERSEY
9	WILLIAM SEATON.	(9)	HOLSTEIN
10	MAISIE HARGREAVES.	(10)	HOLSTEIN
11	JAELYN JONES.	(11)	HOLSTEIN
12	PHOEBE HARGREAVES.	(11)	HOLSTEIN
13	HARRY REECE.		HOLSTEIN
165	JONATHAN THREADGOLD	(8)	HOLSTEIN

It is recommended the age of the calf is in keeping with the size and ability of the handler.

**CLASS 171 HAS BEEN KINDLY SPONSORED BY
PETER BOOTH ELECTRICAL CONTRACTORS LTD**

Class 171

Dairy Handler 12 years old and under 16 years of age on show day.

Prizes: 1st: £20, 2nd: £15, 3rd: £10, 4th: £5

14	LOUIS POCOCK.	(13)	HOLSTEIN
15	ELLEN CAMBIDGE.	(14)	HOLSTEIN FRIESIAN
16	JOSIE BRIAN.	(14)	HOLSTEIN FRIESIAN
17	HEIDI PORTER.	(14)	HOLSTEIN FRIESIAN
18	OLLIE STEVENS.	(14)	JERSEY
159	ADAM WEAVER.	(15)	HOLSTEIN

It is recommended the age of the calf is in keeping with the size and ability of the handler.

The above Classes may each be split evenly on receipt of entries, if necessary.

SP30 & SP31. JUNIOR DAIRY HANDLER CHALLENGE CUPS

The Newport & District Agricultural Society will award a Challenge Cup to the 1st Prize Winners in each of these classes.

BEEF JUNIOR HANDLER

Judge: Ms I. Hartley, Lancashire.

Judging Time: Immediately after Interbreed Beef Championship or 12 noon prompt.

**CLASS 172 HAS BEEN KINDLY SPONSORED BY
PETER BOOTH ELECTRICAL CONTRACTORS LTD**

Class 172

Beef Handler 4 years old and under 16 years of age on show day.

Prizes: 1st: £20, 2nd: £15, 3rd: £10, 4th: £5

19	ANGUS REECE.	(4)	CHAROLAIS
20	ELSBETH REECE.	(7)	CHAROLAIS
21	ANDREW HEATH.	(10)	LIMOUSIN CROSS
22	KEIRA BRINDLEY.	(12)	BRITISH BLUE
23	ASHLEE HUGHES.	(13)	HEREFORD
24	OLIVIA HEATH.	(14)	BRITISH BLUE CROSS
25	JACK HEATH.	(15)	BRITISH BLUE
26	C RICHARDSON.		HEREFORD
27	BLOSSOM POWDRILL DICKINSON		BRITISH BLUE CROSS
28	SETH DICKINSON		LIMOUSIN CROSS
29	ADELE SWEETMORE	(16)	BRITISH BLUE

It is recommended the age of the calf is in keeping with the size and ability of the handler.

SP57. JUNIOR BEEF EXHIBITOR - DN DOUGLAS JEWELLERS CUPS

The Newport & District Agricultural Society will award a Challenge Cup to the 1st Prize Winners in this class.

Judging will be based upon presentation and the handlers' capabilities, not on conformation of the calf. Handlers must state their Date of Birth on the Entry Form. To qualify for Prize Money the calf must be handled by the youngster only. Rosettes and £2 will be awarded to all Handlers in these three classes. Youngsters accompanied by an adult are allowed and welcomed and will still receive a Rosette and £2, but do not qualify for Prize Money.

**All Junior Handlers are welcome to attend
the Grand Parade and can be accompanied
by an adult if desired**



Diary Date

Newport Show 2025

Saturday 12th July

J
U
N
I
O
R

H
A
N
D
L
E
R

INTER BREED DAIRY CHAMPIONSHIP

Kindly Sponsored by **Livestock Supplies Ltd**

Judge: Mr B. Yates, Somerset.
Judging Time: At the conclusion of the Dairy Breeds

Class 173

Group of 3 Dairy Female Animals, any age and entered by one Exhibitor

Kindly Sponsored by **Livestock Supplies Ltd**

Prizes: 1st: £50, 2nd: £30, 3rd: £20, 4th: £15

SP29. THE EVELYN ASHBEE CHALLENGE TROPHY

Presented by the Show Committee in 1994, on the occasion of the retirement of the late Mrs E.F. Ashbee from her position as Horse & Livestock Secretary, 1986 - 1994, and will be awarded annually for the BEST GROUP OF 3 DAIRY FEMALE ANIMALS, any age, entered in Class 173.

Class 174

Livestock Supplies Ltd

Best Home-Bred Dairy Heifer in Show

Open to the highest placed home bred, in-milk heifer in each of the Dairy Breed Sections. **Kindly sponsored by Livestock Supplies Ltd**

SP28. THE WILFRED MADDOCKS CHALLENGE CUP

Presented by the late Mr W. Maddocks, and will be awarded annually to the BEST HOME-BRED DAIRY HEIFER in the Show (as Judged in Class 174)



Class 175

Livestock Supplies Ltd Inter Breed Dairy Champion

The Champion Exhibit in the Inter Dairy Breed will be awarded a £350 CASH PRIZE

Kindly sponsored by Livestock Supplies Ltd.

The Reserve Champion will receive a £100 CASH PRIZE

SP26. THE BURTON CHALLENGE CUP (Open to Members Only)

Presented by the late Mr W.H. Burton, on the 21st Anniversary of the Show, 1890 - 1910, and will be awarded annually to the CHAMPION EXHIBIT IN THE INTER DAIRY BREED in the Show (as Judged in Class 175)

DAIRY INTER BREED CHAMPION AWARD

The Champion Exhibit in the Inter Dairy Breed will be awarded a **£350 CASH PRIZE**, kindly sponsored by **Livestock Supplies Ltd**. The Reserve Champion will receive a **£100 CASH PRIZE** (as Judged in Class 175)



Suppliers of Fresh Baby Calves, Weanlings, Store Cattle, and also a good weekly selection of Fresh Calved and In-Calf Dairy Cattle.

Newly appointed UK Dealer for Milk'n'Roll products incl. Calf Trolleys and Milk Mixers/Pasteurisers.

We also supply Calf Hutches, Mobile Milking Machines, Cow Brushes, Milk Replacers and Associated Agricultural Products.

Office **01829 260328**
Ashley **07831 887531**
Will **07769 974476**

www.livestocksupplies.co.uk
Beeston Gate Farm, Tarporley, Cheshire. CW6 9NN

LOCAL | INDEPENDENT | EXPERIENCED



SANDSTONE
VET GROUP

A large team
of **experienced
vets** covering the
**North West of
England and
North Wales.**

Why work with us?

- Established team of experienced dairy vets with a variety of extra qualifications
- Free, same day, medicines deliveries
- Competitive medicines prices
- Pro-active, friendly approach

**We pride ourselves on building
long-term, close working relationships
with like-minded farmers.**



SCAN ME

01606 241222

office@sandstonevetgroup.co.uk
sandstonevetgroup.co.uk



Sandstone Vet Group



[sandstonevetgroup20](https://www.instagram.com/sandstonevetgroup20)



COLOURED DAIRY - AYRSHIRE, DAIRY SHORTHORN

Kindly Sponsored by RNH Construction



Judge: Mr R. Bailey, Cheshire.

Judging Time: 9.30am

Class 176

Maiden Heifer, after 1st Jan 2023

- 30 JULIA FRENCH
Greatwood Strawberry Dairymaid 2
DoB. 20/09/2023 S. Rantonall Pure Joy D. Greatwood Strawberry Dairymaid
Original Population Dairy Shorthorn
- 31 JULIA FRENCH
Greatwood Strawberry Dairymaid 3
DoB. 16/11/2023 S. Seckington Darlington Airdrie D. Greatwood Strawberry Dairymaid
Original Population Dairy Shorthorn
- 32 JULIA FRENCH
Greatwood Wild Queen 6
DoB. 27/05/2023 S. Rantonall Pure Joy D. Rantonall Wild Queen
Original Population Dairy Shorthorn

Class 177

Heifer in calf, with first calf not more than 3 years old on day of show

- 33 JULIA FRENCH
Greatwood Wild Queen 4
DoB. 18/11/2021 S. Mancetter Millicent's Victory D. Greatwood Wild Queen
Original Population Dairy Shorthorn

Class 180

Cow in milk, 4th lactation or above

- 34 J LOMAX AND SON
Whitmore Eclipse Nancy
DoB. 17/12/2018 S. Cottonhall eclipse D. Kayl Empire Nancy
Dairy Shorthorn

COLOURED
DAIRY

Class 181
Group of 3 female animals, property of one Exhibitor, shown in previous classes

35 JULIA FRENCH
 Original Population Dairy Shorthorn

Exhibitors must be members of the Shorthorn Society of the UK & Ireland. All cattle must be registered in Coates' Herd Book, or when coming from another Member State an officially approved herd book in that member state, be of Shorthorn colour, and contain a minimum of 25% Shorthorn blood.

BREED CHAMPION AWARD
The Champion Exhibit will be awarded a £50 CASH PRIZE

SP32. THE SHORTHORN CHALLENGE CUP
Presented by Mr & Mrs S.L.M. Quilliam, The Villa, Woodseaves, Market Drayton, and awarded annually to the CHAMPION FEMALE EXHIBIT in the Dairy Shorthorn Classes.

HOLSTEIN

KINDLY SPONSORED BY:
LELY, LOG A LOG, AR RICHARDS, BE BOLD MEDIA,
NFU MUTUAL & TAN BANK TYRES

Judge: **Mr B. Yates, Somerset.**
Judging Time: 9.30am

Class 182
Maiden Heifer, born after 1st Jan 2023

36 AA WINSTANLEY AND PARTNERS
 Rowmar Opinion Berberis
 DoB. 25/02/2024 S. Ladys-Manor Opinion D. Rowmar Milano Berberis

37 AA WINSTANLEY AND PARTNERS
 Rowmar Milano Nel 139
 DoB. 31/01/2024 S. Lebold Dreamview Milano D. Rowmar Ardor Ne

38 J LOMAX AND SON
 Atwood Fitz Prue 2
 DoB. 31/10/2023 S. Toc-Farm Fitz et D. Atwood Emilio Prue

39 J LOMAX AND SON
 Peridot Haniko Raven
 DoB. 15/04/2023 S. Siemers lambda Haniko et D. Peridot Sidekick Raven

160 WEAVER FAMILY
 Nonstop Alpha Suzie
 DoB. 05/11/2023 S. D.

161 WEAVER FAMILY
 Holben Luxor Raella
 DoB. 14/08/2023 S. Blondin Luxor-Red D. Holben Kingboy Rae RDC

Class 184**Heifer in milk**, that has calved her first calf under 3 years old.

- 40 TH ROBERTS & SON
Nobold Hallon Chief Blexy
DoB. 11/05/2022 S. Stantons Chief D. 5guys Blexy Black Raptor
- 41 SEATON FARMS
Styche Chief Hilgonda
DoB. 10/02/2022 S. Stantons Chief D. Styche Lambda
- 42 TH ROBERTS & SON
Nobold Jordy Bambi
DoB. 23/01/2022 S. Cycle Mcgucci Jordy Red D. Nobold Awesome Bambi
- 43 J LOMAX AND SON
Chorlton Forbes Jamaica
DoB. 08/12/2021 S. Claynook Forbes et D. Sahara penmanship Jamaica
- 44 J LOMAX AND SON
Sterndale Delta-Lambda Noel et
DoB. 22/11/2021 S. Fernear delta-lambda et D. Sterndale Alchemy Noel Red
- 162 WEAVER FAMILY
DW Tatoo Buffy 2
DoB. 29/10/2021 S. Duckett Crush Tatoo D. Hennikers Solomon Buffy

Class 185**Cow in milk**, which has produced no more than 2 calves

- 45 SEATON FARMS
Styche Samite Stella
DoB. 16/05/2021 S. Guye Holdings Samite D. Styche Lancaster Stella
- 163 WEAVER FAMILY
Astonpool Stroke of Art
DoB. 25/02/2021 S. Stone-Front Artist D. Panda Strike of Luck Red

Class 186**Cow in milk**, which has produced 3 or more calves

- 46 J LOMAX AND SON
Chorlton Lambda Patty
DoB. 22/12/2019 S. Farnear delta-lambda et D. Chorlton classic patty
- 47 SEATON FARMS
Styche Lambda Sally
DoB. 28/03/2019 S. Farnear Delta-Lambda D. Styche Fever Sally
- 48 TH ROBERTS & SON
Nobold Jordy Mitzy
DoB. 04/11/2018 S. Cycle Mcgucci Jordy Red D. Nobold Integral Mitzy

Class 187
Group of 3 Female Animals.

- 49 J LOMAX AND SON
- 50 SEATON FARMS
- 164 WEAVER FAMILY

Animals must be registered in the Herd Book, or Classes B and C of the Supplementary Register.

BREED CHAMPION AWARD
The Champion Exhibit will be awarded a £50 CASH PRIZE.
 The Holstein Champion Cup will be awarded annually to the Champion

HOLSTEIN UK offers a Championship Award Rosette to the Exhibitor of the Female Champion. The Reserve Champion will also receive a Rosette. A rosette is also offered for the Junior Champion, Best Exhibitor Bred and Best Udder in Show.

SP33. THE HOLSTEIN CHALLENGE CUP
 Presented by the Holstein Breeders who are Members of the Newport & District Agricultural Society, to encourage the Breed entries at the Show. Open to all Holstein Exhibitors, and will be awarded annually to the CHAMPION FEMALE bred by the Exhibitor.

JERSEYS

KINDLY SPONSORED BY
BREWIN DOLPHIN, GREENVALE AP & MOYDEN'S HAND MADE CHEESE

Judge: Mr P. Cotton, Staffordshire
Judging Time: 11.00am or following on after the Holstein section

Class 188
Heifer, born after 1st Jan 2023

- 51 JD & HE ALLEN
 Plardiwick Chrome Sundial
 DoB. 12/01/2024 S. River Valley Cece Chrome D. Plardiwick Lemonhead Sunlight
- 52 J LOMAX AND SON
 Starlet Ferdinand Samsybil 2
 DoB. 08/06/2023 S. Lightning Ridge Ferdinand D. Ansom Casino Samsybil
- 53 JD & HE ALLEN
 Plardiwick Addiction Peony
 DoB. 26/04/2023 S. Riverbed Casino Addiction D. Plardiwick Valentino Violet

Class 189**Heifer in calf**, due to calve within 90 days from the show date.

- 54 JD & HE ALLEN
Plardiwick Lemonhead Marnie
DoB. 23/07/2022 S. Steinhouse Lemonhead D. Plardiwick Barnabas Martina

Class 190**Heifer in milk**, that has produced her first and only calf under the age of 2½ years

- 55 JD & HE ALLEN
Plardiwick Oliver Taylor
DoB. 19/01/2022 S. Dutch Hollow Oliver P D. Plardiwick Allstar Tina

Class 191**Cow in milk**, having calved two or more times

- 56 JD & HE ALLEN
Plardiwick Citation Helga
DoB. 22/08/2019 S. BW Citation D. Plardiwick Broiler Hettie

BREED CHAMPION AWARD**The Champion Exhibit will be awarded a £50 CASH PRIZE.****SP35. JERSEY CHALLENGE CUP**

Presented by the late Mrs Jessie Allen, in memory of her late father, Mr Godfrey Wise. Open to all Jersey Exhibitors, and awarded annually to the CHAMPION FEMALE ANIMAL.

Grand Parade Raffle £100 Prize
Kindly Sponsored by Tallis Amos Group



Diary Date

Newport Show 2025

Saturday 12th July

DEXTER (BEEF & DUAL PURPOSE)

KINDLY SPONSORED BY
ANSLOW ELECTRICAL, HATFIELDS, TRACTOR HIRE UK

Judge: Mr S. Alcock, Staffordshire.

Judging Time: 11.00 am or following on after the Coloured Dairy section

Class 193

Cow or Heifer in milk

57 ELAYNA ASTBURY
 Marshbrook Shamrock
 DoB. 09/03/2021 S. Marshbrook Crackerjack D. I-Spy Clover

Class 194

Dry Cow or Dry Heifer, having produced a calf.

58 ELAYNA ASTBURY
 Marshbrook Daffodil
 DoB. 15/04/2021 S. Marshbrook Hugo D. Marshbrook April

Class 195

Heifer, under 2 ½ years old on show day, not to have calved

59 ELAYNA ASTBURY
 Marshbrook Strawberry
 DoB. 25/08/2023 S. Marshbrook Hugo D. Marshbrook Olivia

60 ELAYNA ASTBURY
 Marshbrook Heather
 DoB. 07/02/2023 S. Marshbrook Hugo D. I-Spy Clover

61 ELAYNA ASTBURY
 Marshbrook Robin
 DoB. 01/04/2022 S. Marshbrook Hugo D. Marshbrook Marmalade

Class 196
Bull, any age

- | | |
|----|--|
| 62 | <p>ELAYNA ASTBURY</p> <p>Marshbrook Harrison</p> <p>DoB. 29/03/2024 S. Marshbrook Fordson D. Marshbrook Damson</p> |
| 63 | <p>ELAYNA ASTBURY</p> <p>Marshbrook Paddy</p> <p>DoB. 17/03/2024 S. Marshbrook Hugo D. Marshbrook Shamrock</p> |

Class 197
Group of 3 Animals, property of one Exhibitor, shown in previous classes

- | | |
|----|-----------------------|
| 64 | <p>ELAYNA ASTBURY</p> |
|----|-----------------------|

BREED CHAMPION AWARD
The Champion Exhibit will be awarded a **£50 CASH PRIZE**.

SP36. THE SERCK AUDCO CHALLENGE CUP
Presented by Serck Audco, and will be awarded annually to the CHAMPION ANIMAL.

Grand Parade Raffle £100 Prize
Kindly Sponsored by Tallis Amos Group



INTER BREED BEEF CHAMPIONSHIP

- BREED CHAMPIONS ONLY

Judge: Mr. Thomas Corbett, Powys
Mr R. Smith, Staffordshire
Mr A. Rundle, Cornwall
Ms I. Hartley, Lancashire
Mr A. Bowen, Caerphilly
Mr H. Hoather, Cheshire
Mr P. Walker, West Midlands

Judging Time: At the conclusion of the Beef Breeds

INTER BREED TEAM OF THREE

Open to a team of 3 animals selected by the breed judge in each section.

The team can be any combination of male or female animals of the same breed and owned by any number of exhibitors. In sections with more than one breed (e.g. Native or Continental) a team will be eligible from a breed if there are three or more forward on the day from that breed.

1st: £225 Reserve: £90 CASH PRIZE

Supreme Interbreed Beef Champion

The Champion Exhibit in the Inter Breed Beef will be awarded a **£350 CASH PRIZE**



GrainLink

**KINDLY SPONSORED BY
GRAINLINK & WYNNSTAY.**



WYNNSTAY

The Reserve Champion will receive a **£100 CASH PRIZE.**

SP37. INTER BREED BEEF CHALLENGE TROPHY

Presented by George Oakley & Co. Ltd., and to be awarded annually to the Exhibitor of the CHAMPION INTER BREED BEEF ANIMAL.



Diary Date

Newport Show 2025

Saturday 12th July

LIMOUSIN

**KINDLY SPONSORED BY
BATTLEFIELD MACHINERY LTD,
FOX TRAX TRAINING & JT HASELWOOD AND CO**

Judge: Mr T. Corbett, Powys.
Judging Time: 9.30am

Class 198

Heifer born in 2023

65	J, N & W NICHOLLS Hitchettshill Utopia DoB: 23/02/2023	S: Telfers Munster	D: Absolute Jezebel
66	J, N & W NICHOLLS Hitchettshill Uptowngirl DoB: 12/02/2023	S: Carrickmore Maximus	D: Plumtree Laleeta
67	EMMA CRUST Hitchettshill Upsydaisy DoB: 26/01/2023	S: Mereside Godolphin	D: Absolute Rebel
68	MICHAEL GOULD Woodmarsh Unique DoB: 02/01/2023	S: Powerful Irish	D: Foxhillfarm Olala

Class 199

Heifer born in 2022

69	MICHAEL GOULD Woodmarsh Torchlight DoB: 11/05/2022	S: Powerful Irish	D: Millington Limelight
70	HEAKLEY HALL Heakleyhall Thyme DoB: 09/05/2022	S: Fairywater Haig	D: Heakleyhall Magnum
71	YOUNG FARM Garrowby Tiffany DoB: 29/03/2022	S: Plumtree Fantastic	D: Garrowby Lakeeshi
72	J, N & W NICHOLLS Hitchettshill Tinkerbell DoB: 06/02/2022	S: Ampertaine Magnum	D: Brockhurst Petite
74	HEAKLEY HALL Heakleyhall Taylor DoB: 18/01/2022	S: Fairywater Haig	D: Miscombe Garment

Class 200

Cow or Heifer, in calf or with calf at foot, born on or before 31st December 2021.

- | | | | |
|----|--|-------------------|-------------------|
| 75 | MICHAEL GOULD
Woodmarsh Puregold
DoB: 02/08/2019 | S: Wilodge LJ | D: Glenrock Jewel |
| 76 | MICHAEL GOULD
Foxhillfarm Olala
DoB: 15/01/2018 | S: Trueman Jagger | D: Bankdale Alice |

Class 201

Bull, any age

- | | | | |
|----|--|---------------------|---------------------|
| 77 | J, N & W NICHOLLS
Hitchettshill Ureg
DoB: 18/01/2023 | S: Wilodge Cerberus | D: Beachmount Rosie |
|----|--|---------------------|---------------------|

BREED CHAMPION AWARD

The **Champion Exhibit** will be awarded a £50 CASH PRIZE.

SP45. J.P. DAVIES PERPETUAL ROSE BOWL

Presented by Mr. J.P. Davies, Davies, White & Perry, Newport, Shropshire and awarded annually to the Exhibitor of the Champion Limousin Exhibit

The Society reserves the right to cancel or amalgamate classes unless there is a minimum of three entries in the class. The Society reserves the right to amend the judging times of classes but the order and timing published will be adhered to as far as possible.

SIMMENTAL

KINDLY SPONSORED BY

**AFM TRACTORS, ADDISON WINE MERCHANTS, TFM SUPERSTORES,
WYCHERLEYS DENTAL PRACTICE, ONLINE SAFETY SOLUTIONS**

Judge: Mr R. Smith, Staffordshire.
Judging Time: 11.00 am or following on after the Other Native Beef section

Class 202

Heifer born in 2023

- | | | | |
|----|--|---------------------------|-----------------------------|
| 78 | L RENSHAW & I BRASSINGTON
Dovefields Polyanna
DoB: 01/05/2023 | S: Stargreen Kenny | D: Dovefields Larissa |
| 79 | C.W & K.M.MARTINDALE
Forsdale Fuchsia's Petunia
DoB: 31/03/2023 | S: Wroxall Electric | D: Forsdale Fuchsia |
| 80 | C.W & K.M.MARTINDALE
Forsdale Daisybell's Primrose
DoB: 04/03/2023 | S: Wroxall Electric | D: Forsdale Daisybell |
| 81 | FISHPOOL SIMMENTALS
Fishpool Poppy
DoB: 12/01/2023 | S: Newbiemains Kalypso 19 | D: Kilbride Farm Eunice 277 |

Class 203**Heifer** born in 2022

- 82 STEVE WHITE
Tirley Bluebell
DoB: 04/06/2022 S: Rathnashan Lobster Pot D: Tirley Jade
- 83 STEVE WHITE
Tirley Buttercup
DoB: 04/06/2022 S: Rathnashan Lobster Pot D: Tirley Jade
- 84 L RENSHAW & I BRASSINGTON
Dovefields Nadia
DoB: 24/02/2022 S: Stargreen Kenny D: Dovefields Juliana

Class 204**Heifer or Cow** in calf or with calf at foot, born on or before 31st December 2021

- 85 FISHPOOL SIMMENTALS
Kilbride Farm Eunice 348M
DoB: 28/10/2021 S: Kilbride Farm Jetstream D: Kilbride Farm Eunice

Class 205**Bull, any age.**

- 86 FISHPOOL SIMMENTALS
Fishpool Rocky 24
DoB: 21/01/2024 S: Denizes Hamish 16 D: Kilbride Farm Eunice 348
- 87 L RENSHAW & I BRASSINGTON
Dovefields Phoenix
DoB: 10/03/2023 S: Star Green Kenny D: Dovefields Juliana

BREED CHAMPION AWARD**The Champion Exhibit will be awarded a £50 CASH PRIZE.****SP52. THE CHENEY HILL PERPETUAL CHALLENGE CUP**

Presented by Mr & Mrs Philip Duggan, Yew Tree Farm, Tibberton and will be awarded annually to the Exhibitor of the CHAMPION SIMMENTAL EXHIBIT.

The Society reserves the right to cancel or amalgamate classes unless there is a minimum of three entries in the class. The Society reserves the right to amend the judging times of classes but the order and timing published will be adhered to as far as possible.

HEREFORD

KINDLY SPONSORED BY
HAWKINS DRAINAGE SYSTEMS LTD, BRADFORD ESTATES,
DAVIES WHITE & PERRY, SAVILLS & WOTSIT DESIGN LTD

Judge: Mr A. Bowen, Caerphilly.

Judging Time: 9.30am

Class 206

Heifer born in 2023

88	SOUND VILLA HEREFORDS Sound Villa 1 Fashion 3rd DoB: 05/04/2023 S: Wirruna Peace P198	D: Sound Villa 1 Fashion
89	SOUND VILLA HEREFORDS Sound Villa 1 Fashion 4th DoB: 05/04/2023 S: Wirruna Peace P198	D: Sound Villa 1 Fashion
90	HARVEST LIVESTOCK Harvest 1 Lulu 5th DoB: 21/03/2023 S: Netherhall 1 Daffy	D: Harvest 1 Lulu 2nd

Class 207

Heifer born in 2022

91	EMILY LLOYD Taymar 1 Foxglove 3rd DoB: 03/12/2022 S: Taymar 1 Valentino	D: Barbern 1 Foxglove 472
92	HARVEST LIVESTOCK Harvest 1 Ruth DoB: 14/10/2022 S: Hollyvale 1 Neville	D: Moralee 1 Ruth
93	LILY DAVIES Ysguborissa 1 Letty DoB: 30/05/2022 S: Grifford 1 True Player	D: Alderville 1 Lady Lynda
94	SOUND VILLA HEREFORDS Sound Villa 1 Fashion 2nd DoB: 29/04/2022 S: Wirruna Peace P198	D: Sound Villa 1 Fashion
95	HARVEST LIVESTOCK Harvest 1 Dahlia 3rd DoB: 22/03/2022 S: Moralee 1 Rebel Kicks	D: Harvest 1 Dahlia 2nd
96	HARVEST LIVESTOCK Harvest 1 Lulu 4th DoB: 05/03/2022 S: Hollyvale 1 Neville	D: Harvest 1 Lulu

Class 208

Heifer or Cow in calf or with calf at foot, born on or before 31st December 2021

- 97 SHIRLEY GETHIN
Ashnan 1 Elsa
DoB: 21/10/2020 S: Fellowhills 1 Rob D: Moralee 1 Dainty 1st
- 166 AMY ARKINSTALL
Meadow Farm 1 Barbra
DoB: 28/08/2023 S: D:

Class 209

Bull, born on or after 01/01/23

- 98 BECKY STUBBS
Butterhill 1 Boris
DoB: 28/08/2023 S: Fisher 1 Profile D: BUTTERHILL 1 Tequila

Class 210

Bull, born before 01/01/23

- 99 EMILY LLOYD
Mairwen 1 Tawel Nos
DoB: 28/11/2022 S: Mairwen 1 Geraint D: Rosehill 1 Nina
- 100 RP & NH BIRCHALL
Deanery Diesel (DH)
DoB: 08/05/2022 S: Border Salerno S19 (DH) D: Adzor Tender (DH)
- 101 LILY DAVIES
Hallwood 1 Apollo
DoB: 01/01/2022 S: Dorepoll 1 93N Nationwide D: Hallwood 1 Sparkle
- 167 AMY ARKINSTALL
Hollybush 1 Victor
DoB: 02/04/2021 S: Romany 1 Redemption D: Holybush 1 Eva 3rd

BREED CHAMPION AWARD

The Champion Exhibit will be awarded a £50 CASH PRIZE.

SP38. THE HORSE "N" COUNTRY CHALLENGE CUP

Presented by Mr & Mrs J. Anslow and will be awarded annually to the Exhibitor of the CHAMPION HEREFORD EXHIBIT.

Grand Parade Raffle £100 Prize
Kindly Sponsored by Tallis Amos Group



HIGHLAND

KINDLY SPONSORED BY BATTLEFIELD MACHINERY LTD & FOX TRAX TRAINING

Judge: Mr H. Hoather, Cheshire.

Judging Time: 11.00 am or following on after the Hereford section

Class 211

Heifer, born in 2023.

102 TRACEY CHARLTON
Agatha of Greenfields Highland
DoB: 08/06/2023 S: Alasdair 4th of Woodneuk D: Black Bess 4th of Grafton

Class 212

Heifer, born in 2022.

103 TRACEY CHARLTON
Elizabeth1st of Greenfields Highland
DoB: 13/09/2022 S: Alasdair 4th of Woodneuk D: Myfanwy of Golwgymynydd

104 ANNA DAVIES
Princess 36th of Killochries
DoB: 19/05/2022 S: Prionnsa Dubh of Cailaich D: Princess Calum 3rd Of Killochries

105 GUY MUMFORD
Urshula Faith 6th of Yarchester
DoB: 07/03/2022 S: Eoin Mhor 5th of Harris D: Urshula 38th of Walton

106 GUY MUMFORD
Freya of Yarchester
DoB: 22/02/2022 S: Eoin Mhor 5th of Harris D: Beana of Walton

107 PAUL HARRIS
Maggie May 5th of Harris
DoB: 19/02/2022 S: Alexander 3rd of Mottistone D: Maggie May 3rd of Harris

Class 212(a)

Heifer, born in 2021.

108 PAUL LANGFORD
Lady Winny of Windmill Fold
DoB: 16/06/2021 S: Conan Ruadh 3rd of Auchtenny D: Rachel Harris of Ardbhan

109 SUSIE BROWN
Urshula Esme 5th Of Yarchester
Dob: 17/04/2021 S: Black Prince of Gilden Vale D: Urshula 34th of Walton

110 PAUL LANGFORD
Lady Juliette of Acre Fold
DoB: 28/03/2021 S: Conan Ruadh 3rd of Auchtenny D: Sweet Buttercup of Walton

HIGHLAND

111 PAUL HARRIS
Capleadh Mairead 1st Of Harris
DoB: 20/04/2017 S: Capleadh Mairead 1st Of Harris D: Cuailean 3rd Of Inversnaid

Bull, born on or after 01/01/23.

112 PAUL HARRIS
Ernie of Harris
DoB: 10/04/2023 S: Ernie of Yarchester D: Maggie May 3rd of Harris

113 GUY MUMFORD
Gus of Yarchester
DoB: 05/04/2023 S: Eoin Mhor 5th of Harris D: Beana of Walton

114 GUY MUMFORD
Glen of Yarchester
DoB: 26/03/2023 S: Eoin Mhor 5th of Harris D: Urshula 1st of Yarchester

Bull, born before 01/01/23.

115 PAUL HARRIS
Ernie of Yarcester
DoB: 01/03/2021 S: Black Prince of Gilden Vale D: Beana of Walton

The Champion Exhibit will be awarded a £50 CASH PRIZE.

COMMERCIAL BEEF

*KINDLY SPONSORED BY
BOWCOCK & PURSAILL SOLICITORS & REA VALLEY TRACTORS*

Judge: Mr P. Walker, West Midlands
Judging Time: 11.00 am or following on after the British Blue section

Class 216
Any Steer, other than Limousin Cross

- 116 NICHOLAS & HEATH
Jacoland Black Magic
- 117 ANDREW DICKINSON
Fireball

Class 217
Steer, Limousin Cross

- 118 WILODGE
Watchman
- 119 NICHOLAS & HEATH
Jacoland Mr. Jingles
- 120 Andrew Dickinson
Fireball

Class 218
Heifer, Limousin Cross

- 121 WILODGE
Harper
- 122 WILODGE
Red Hot
- 123 ANDREW DICKINSON
Cover Girl
- 124 ANDREW DICKINSON
Wednesday

Class 219
Heifer, other than Limousin Cross

- 125 ANDREW DICKINSON
Annabelle

BREED CHAMPION AWARD
The Champion Exhibit will be awarded a £50 CASH PRIZE.

SP39. THE JACK BELCHER CHALLENGE CUP
Presented by the Belcher family, in memory of the late Jack Belcher, and will be awarded annually to the CHAMPION

OTHER NATIVE BRITISH BREEDS

KINDLY SPONSORED BY

JACKSON MARQUEE HIRE LTD, OPTIGRO LTD, TIGGYS MONTESSORI NURSERY,
WOTSIT DESIGN LTD & LIAM EVANS TYRES

Judge: Mr A. Rundle, Cornwall

Judging Time: 9.30am

Class 220

Heifer born in 2023

- | | | |
|-----|---|-------------------------------|
| 126 | <p>LOUISE LEESE
Baskervillieleese Nancy
DoB: 29/08/2023 S: Bowland Ferdinand M0
Red Poll</p> | D: Cholton Lane Lavender |
| 127 | <p>ISLA GIBBON
Dunsyre Meadowsweet 55th
DoB: 19/04/2023 S: Dunsyre Lord Nelson
Beef Shorthorn</p> | D: Dunsyre Meadowsweet 39th |
| 128 | <p>ISLA GIBBON
Marhall Matilda Tequila
DoB: 14/04/2023 S: Barwood Kracker
Beef Shorthorn</p> | D: Bridgehouse Zigzag Matilda |
| 129 | <p>J.R WILLIAMS
Pinguis Alexa 4
DoB: 01/03/2023 S: Pinguis Frederick
Red Poll</p> | D: Copperodge Alexa |

Class 221(a)

Heifer born in 2021

- | | | |
|-----|--|---------------------|
| 130 | <p>J.R WILLIAMS
Pinguis Emily 30
DoB: 24/09/2022 S: Pinguis Frederick
Red Poll</p> | D: Pinguis Emily 12 |
|-----|--|---------------------|

Grand Parade Raffle £100 Prize
Kindly Sponsored by Tallis Amos Group



O
T
H
E
R

N
A
T
I
V
E

B
E
E
F

Class 222

A female from rare minority breed not entered in any other class.

131	J.R WILLIAMS Pinguis Marefield 3rd DoB: 31/01/2022 S: Pinguis Frederick Red Poll	D: Pochin Marefield
132	JULIA FRENCH Greatwood Strawberry Dairymaid DoB: 15/01/2021 S: Mancetter Millicent's Victory Original Population Dairy Shorthorn	D: Rantonall Strawberry Dairymaid 5
133	J.R WILLIAMS Pinguis Emily 22 DoB: 13/07/2019 S: Windyknowe Ajax Red Poll	D: Pinguis Emily 10
134	JULIA FRENCH Rantonall Strawberry Dairymaid 5 DoB: 19/02/2017 S: Rantonall Dignity Original Population Dairy Shorthorn	D: Rantonall Strawberry Dairymaid 3rd

Class 223

Heifer or Cow, in calf or with calf at foot, born on or before 31st December 2021.

135	LOUISE LEESE Chorlton Lane Lazula DoB: 02/04/2024 S: Mepshall Moon M0 Red Poll	D: Chorlton Lane Crystal
136	LOUISE LEESE Moreton Lady Lilian DoB: 14/11/2021 S: Bowland Ferdinand Red Poll	D: Moreton Lady Inspiring
137	LOUISE LEESE Chorlton Lane Lucy DoB: 01/05/2021 S: Mepshall Moon Red Poll	D: Chorlton Lane Diamond
138	J.R WILLIAMS Pinguis Emily 21 DoB: 26/05/2018 S: Pinguis Duke Red Poll	D: Pinguis Emily 10
139	ISLA GIBBON Bridgehouse Zigzag Matilda DoB: 23/04/2018 S: Redhill Jethro Beef Shorthorn	D: Bridgehouse Zigzag Eve

Class 224**Bull, born on or after 01/01/23.**

140	LOUISE LEESE Pentrehen Samson DoB: 10/07/2023 Red Poll	S: Pinguis Jeremiah M0	D: Pentrehen Susan
141	J.R WILLIAMS Pinguis Nicholas DoB: 19/03/2023 Red Poll	S: Pinguis Jeremiah	D: Pinguis Emily 21

Class 225**Bull, born before 01/01/23.**

142	J.R WILLIAMS Pinguis Jeremiah DoB: 23/11/2019 Red Poll	S: Pinguis Frederick	D: Pinguis Emily 18
-----	---	----------------------	---------------------

Class 226**Group of Three**

143	LOUISE LEESE Red Poll
-----	--------------------------

CHAMPION AWARD**The Champion Exhibit will be awarded a £50 CASH PRIZE.****SP 61. THE SUSAN HEATH MEMORIAL TROPHY**

To be awarded annually to the exhibitor of the champion in the Native British Breeds Classes.

The Society reserves the right to cancel or amalgamate classes unless there is a minimum of three entries in the class. The Society reserves the right to amend the judging times of classes but the order and timing published will be adhered to as far as possible.

*Diary Date**Newport Show 2025**Saturday 12th July*

CONTINENTAL BREEDS

[OTHER THAN LIMOUSIN, SIMMENTAL OR BRITISH BLUE]

**KINDLY SPONSORED BY
LOG A LOG & SAVILLS**

Judge: Mr T. Corbett, Powys.
Judging Time: 11.00 am or following on after the Limousin section

Class 227

Heifer born in 2023

144 TIMOTHY OWEN
Bickley Upside-Down-Cake
DoB: 07/01/2023 S: Bickley Guinness D: Lochhead Rebecca
British Blonde

Class 228

Heifer, born in 2022.

145 CHRISTOPHER HOPLEY
Mosscroft Tinkerbelle
DoB: 01/09/2022 S: Exmoor Polynice PC/H D: Bridge Ophelia
British Blonde

146 CHRISTOPHER HOPLEY
Bridge Twilight
DoB: 21/04/2022 S: Silverwood Nico D: Bridge Luna
British Blonde

147 ANTHONY MOULD
Moulais Topsy
DoB: 14/04/2022 S: Doonally New D: Moulais Olive
Charolais

148 CHRISTOPHER HOPLEY
Bridge Tara
DoB: 22/03/2022 S: Silverwood Nico D: Bridge Opera
British Blonde

149 TIMOTHY OWEN
Bickley Tangerine
DoB: 03/02/2022 S: Mosscroft Pluto D: Bickley Peach
British Blonde

Class 230

Bull, any age

150 TIMOTHY OWEN
Bickley Ultimate Burger
DoB: 27/02/2023 S: D:
British Blonde

CHAMPION AWARD

The Champion Exhibit will be awarded a £50 CASH PRIZE.

SP62. CONTINENTAL BREEDS (CATTLE)

To be awarded annually to the exhibitor of the champion in the Continental Breeds Classes.

The Society reserves the right to cancel or amalgamate classes unless there is a minimum of three entries in the class. The Society reserves the right to amend the judging times of classes but the order and timing published will be adhered to as far as possible.

BRITISH BLUE

*KINDLY SPONSORED BY
DAVIES WHITE & PERRY, HATFIELDS LAND ROVER SHREWSBURY,
NFU MUTUAL, WILFRED MADDOCKS & STAN ROBINSON*

Judge: Ms I. Hartley, Lancashire.

Judging Time: 9.30 am

Class 231

Heifer born in 2023

151 ADELE SWEETMORE
Mere Titch
DoB: 03/03/2023 S: Heros Du Peroy D: Mere Nanda

Class 232

Heifer born in 2022

152 NICHOLAS & HEATH
Graymar Sofia
DoB: 31/01/2022 S: Boherard Hurricane D: Graymar Lyla

Class 233

Heifer or Cow in calf or with calf at foot, born on or before 31st December 2021

153 ADELE SWEETMORE
Mere Rezzi
DoB: 16/05/2021 S: Rocco De La Hasse D: Mere Nanda

154 PJ & HL BRINDLEY
Blue Mist LeeLou
DoB: 30/08/2016 S: Crackley Bank Fanfare D: Blue Mist Isis

Class 234

Bull, any age

155 HARRIET WILSON
Haughton Toronto
DoB: 22/04/2023 S: Panda D Argenton D: Haughton Milan

156 SIMON HUGHES
Hawthorn Blues Titan
DoB: 01/03/2023 S: Manchester Du Bois D: Hawthorn Blues Midnight Melody

157 PJ & HL BRINDLEY
Blue Mist Shakespeare
DoB: 29/10/2022 S: Bringlee Ecstasy D: Juliette D'izier

158 T&K BRINDLEY
Neverland Rocket
DoB: 15/07/2021 S: Norbreck Black Beauty D: Todhall Eve

CHAMPION AWARD

The Champion Exhibit will be awarded a £50 CASH PRIZE.

SHEEP CLASSES

Entries must be received from at least 3 exhibitors in a Section or classes may be cancelled or amalgamated - See By-Law 10

Sheep are welcome to join the Grand Parade.

To comply with MV sheep regulations, MV and non-MV sheep will be invited to join the Grand Parade on alternate years. The 2024 Grand Parade is for Non-MV sheep only.

Prize Money in Sheep Classes will be given in the judging rings

SP65. THE CHETWYND TROPHY

Presented on the occasion of the 100th Show, 2009, and will be awarded annually to the Champion Exhibit in the Sheep section of the Show.

SP40 will be awarded annually to the Exhibitor of the Group Champion.

MAEDI VISNA ACCREDITED FLOCK SCHEME

- (a) **Sheep from MV accredited flocks must be accompanied by a fully completed SAC Health Status report, which must be valid on show date. This will be collected on arrival and sent to SAC.**
- (b) Separate transport must be used for MV accredited and non-MV accredited sheep, and there will be separate unloading points clearly marked.
- (c) In open penning, 2m separation will be allowed between penning of MV accredited and non-MV accredited sheep.
- (d) There will be separate watering facilities for MV accredited and non-MV accredited sheep.
- (e) MV accredited and non-MV accredited sheep may be allowed in the same ring, but should be led by a halter or collar and there should be a 2m space between different categories. It is accepted that judges will need to pass between and handle the sheep, but any examinations such as mouthing, should be carried out by the handler for the judge's inspection.
- (f) MV accredited stock which come into contact with non-MV accredited stock, in any circumstances, will immediately lose their status. If they are to return to Scheme premises they must be placed immediately in isolation and pass 2 blood tests - the first straight away and the second between 6-12 months later. If both tests are clear they may rejoin their MV accredited flock. Please contact SAC Sheep & Goat Health Schemes immediately for advice, in the event of contact between MV accredited and non-MV accredited stock taking place.

All sheep exhibitors will have their completed AML 2. forms (Both in & out) collected on arrival at the Livestock gate.

PRIZE MONEY

Sheep	Numbers Forward	1st	2nd	3rd	4th	5th
Prize Money	11 +	£20.00	£15.00	£10.00	£5.00	£5.00
	1 - 10	£20.00	£15.00	£10.00	£5.00	

If there are over 10 entries, 5th prize will be awarded.

JUNIOR SHEEP HANDLER



**KINDLY SPONSORED BY
OPTIGRO LTD**

Judge: Mr T. Jones, Anglesey.

Judging Time: Approximately 15 minutes after the Sheep Championship in the Native Shortwool Ring

Class 300

Handler 4 years old or under 19 on 1st January 2024

Prizes: 1st: £20, 2nd: £15, 3rd: £10, 4th: £5

1	George Rutter		Coloured Ryeland
2	Henry Timmis		Kerry Hill
3	Alice Ravenscroft -Jones	(4)	Kerry Hill
4	Emily Greenhalgh		Shropshire
5	Tom Greenhalgh	(7)	Shropshire
6	Josephine Burles Corbett	(8)	Beltex
7	Erin Owen	(8)	Ryeland
8	Jessica Handley	(8)	Dutch Spotted
9	Grace Ravenscroft -Jones	(8)	Kerry Hill
10	Tom Roycroft	(10)	Zwartble
11	Harriet Oakes	(10)	Suffolk
12	James Crittenden	(10)	Zwartble
13	Andrew Williams	(11)	Zwartble
14	Lucy Carter	(12)	Coloured Ryeland
15	Abbie Williams	(14)	Zwartble
16	Oliver Garratt	(14)	Jacob
17	Amber Garratt	(16)	Jacob
18	Rachael Windsor	(16)	Suffolk
19	Isla Tigg-Perry	(16)	Herdwick
20	Lucy Grindey	(16)	Hampshire Down
21	Tristan Garratt	(17)	Jacob

**THIS CLASS WILL BE
SPLIT ON SHOW DAY
DEPENDENT ON
NUMBERS FORWARD**

It is recommended the animal is in keeping with the size and ability of the handler.

Class 300 will be split evenly on receipt of entries, if necessary.

Judging will be based upon presentation and the handlers' capabilities, not on conformation of the Lamb.
All sheep to be handled on a halter.

Handlers must state their Date of Birth on the Entry Form. To qualify for Prize Money the lamb must be handled by the youngster only. Rosettes and £2 will be awarded to all Exhibitors in this class.

Youngsters accompanied by an adult are allowed and welcomed and will still receive a Rosette and £2, but do not qualify for Prize Money.

SP 50. YEW TREE PERPETUAL TROPHY

Will be awarded to the winner of class 300

(The 2024 Grand Parade will be for Non MV sheep only)

SUFFOLK (MV ACCREDITED FLOCKS ONLY)

**KINDLY SPONSORED BY
BARNYARDS ACCOMMODATION**

Judge: Mrs Sheila Eggleston, Leicestershire.
Judging Time: 9.30am

Class 301
Shearling Ram and upwards

22 H TURNER
23 J PRYCE
24 J PRYCE

Class 302
Ram Lamb

25 ALBEA SUFFOLKS
26 ALBEA SUFFOLKS
27 H TURNER
28 J PRYCE
29 J PRYCE

Class 303
Breeding Ewe, to have reared lamb(s) in the current year

30 ALBEA SUFFOLKS
31 H TURNER
32 H TURNER
33 J PRYCE
34 J PRYCE

Class 304
Shearling Ewe

35 ALBEA SUFFOLKS
36 H TURNER
37 H TURNER
38 J PRYCE
39 J PRYCE

Class 305
Ewe Lamb, born in 2024

40 ALBEA SUFFOLKS
41 ALBEA SUFFOLKS
42 H TURNER
43 H TURNER

Class 306
A Group drawn from above classes, comprising 1 male and 2 females from the same exhibitor

44 ALBEA SUFFOLKS
45 H TURNER
46 J PRYCE

SHROPSHIRE (MV ACCREDITED FLOCKS ONLY)

**KINDLY SPONSORED BY
TINDSILLS SOLICITORS**

Judge: Mr T. Jones, Anglesey.

Judging Time: 9.30am

Class 307

Shearling Ram and upwards

47	CHARLES & JANET MORRIS
48	T & P NEWMAN
49	T & P NEWMAN
50	HACKFORD SHROPSHIRES
51	HACKFORD SHROPSHIRES
52	JEANETTE HARES
53	JEANETTE HARES
399	T S SELLERS

Class 308

Ram Lamb trimmed

54	CHARLES & JANET MORRIS
55	CHARLES & JANET MORRIS
56	HACKFORD SHROPSHIRES
57	HACKFORD SHROPSHIRES
58	JEANETTE HARES
59	JEANETTE HARES
60	KEN & CHRISTINE RANDALL
61	KEN & CHRISTINE RANDALL

Class 309

Breeding Ewe, to have reared lamb(s) in 2024, shorn bare after 1st May 2024 and shown untrimmed

62	CHARLES & JANET MORRIS
63	CHARLES & JANET MORRIS
64	JEANETTE HARES
65	JEANETTE HARES
66	KEN & CHRISTINE RANDALL
400	T S SELLERS
401	T S SELLERS
402	T S SELLERS

Grand Parade Raffle £100 Prize
Kindly Sponsored by Tallis Amos Group



Class 310
Shearling Ewe

67	CHARLES & JANET MORRIS
68	CHARLES & JANET MORRIS
69	HACKFORD SHROPSHIRE
70	HACKFORD SHROPSHIRE
71	JEANETTE HARES
72	JEANETTE HARES
73	KEN & CHRISTINE RANDALL

Class 311
Ewe Lamb, trimmed

74	CHARLES & JANET MORRIS
75	CHARLES & JANET MORRIS
76	HACKFORD SHROPSHIRE
77	HACKFORD SHROPSHIRE
78	JEANETTE HARES
79	JEANETTE HARES
80	KEN & CHRISTINE RANDALL

Class 312
A Group. To be drawn from above classes, comprising 1 male and 2 females from the same exhibitor

81	CHARLES & JANET MORRIS
82	HACKFORD SHROPSHIRE
83	JEANETTE HARES
84	JEANETTE HARES
85	KEN & CHRISTINE RANDALL



Diary Date

Newport Show 2025

Saturday 12th July

COLOURED RYELAND (NON-MV ACCREDITED FLOCKS ONLY)

*KINDLY SPONSORED BY
BOWCOCK & PURSAIL SOLICITORS, FOX TRACK TRAINING,
BRADFORD ESTATES, MOYDEN'S HAND MADE CHEESE,
ADDISON WINES & BE BOLD MEDIA*

Judge: Mr S. Gilbert, Republic of Ireland.
Judging Time: 9.30am

Class 313
Shearling Ram and upwards, any pure breed

- 86 CLAIRE WEEDALL
- 87 CEFN LLWYD RYELANDS
- 88 DEB BRADLEY
- 89 DEB BRADLEY
- 90 SUSAN MCVICAR
- 91 SUSAN MCVICAR
- 92 NATASHA POWELL
- 93 NATASHA POWELL
- 94 ANDREW & SIAN OWEN
- 95 ANDREW & SIAN OWEN
- 96 RYECROFT RARE BREEDS
- 97 RYECROFT RARE BREEDS

Class 314
Ram Lamb, born in 2024, any pure breed

- 98 CLAIRE WEEDALL
- 99 CEFN LLWYD RYELANDS
- 100 SUSAN MCVICAR
- 101 SUSAN MCVICAR
- 102 EVAN DANIEL
- 103 RICHARD WHITTICASE
- 104 RICHARD WHITTICASE
- 105 DEB BRADLEY
- 106 RYECROFT RARE BREEDS
- 107 RYECROFT RARE BREEDS

Class 315
Ewe, 2 years old or over, must have reared a lamb

- 108 LYNN PODMORE
- 109 CEFN LLWYD RYELANDS
- 110 SUSAN MCVICAR
- 111 NATASHA POWELL
- 112 SCARLETT RIDGE
- 113 SCARLETT RIDGE
- 114 ANDREW & SIAN OWEN
- 115 ANDREW & SIAN OWEN
- 116 DEB BRADLEY
- 117 DEB BRADLEY
- 118 RYECROFT RARE BREEDS
- 119 RYECROFT RARE BREEDS

Class 316 **Shearling Ewe**

120	CEFN LLWYD RYELANDS
121	SUSAN MCVICAR
122	SUSAN MCVICAR
123	D M RUTTER AND SON
124	EVAN DANIEL
125	SCARLETT RIDGE
126	SCARLETT RIDGE
127	RICHARD WHITTICASE
128	ANDREW & SIAN OWEN
129	ANDREW & SIAN OWEN
130	DEB BRADLEY
131	DEB BRADLEY
132	RYECROFT RARE BREEDS
133	RYECROFT RARE BREEDS

Class 317 **Ewe Lamb, born in 2024, any pure breed**

134	CLAIRE WEEDALL
135	CEFN LLWYD RYELANDS
136	SUSAN MCVICAR
137	SUSAN MCVICAR
138	NATASHA POWELL
139	SCARLETT RIDGE
140	SCARLETT RIDGE
141	RICHARD WHITTICASE
142	DEB BRADLEY
143	RYECROFT RARE BREEDS
144	RYECROFT RARE BREEDS
145	RYECROFT RARE BREEDS

Class 318 **A Group** drawn from above classes, comprising 1 male and 2 females from the same exhibitor

146	CEFN LLWYD RYELANDS
147	SUSAN MCVICAR
148	EVAN DANIEL
149	RICHARD WHITTICASE
150	ANDREW & SIAN OWEN
151	DEB BRADLEY
152	RYECROFT RARE BREEDS

SP73. COLOURED RYELAND CUP

Presented by J. Shaw and awarded annually to the Exhibitor of the Champion of the Coloured Ryeland Sheep Classes.

Grand Parade Raffle £100 Prize
Kindly Sponsored by Tallis Amos Group



SHORTWOOL BREEDS

**- CLUN, DORSET DOWN, HAMPSHIRE, RYELAND,
SOUTH DOWN, KERRY HILL, BORDER LEICESTER, CHEVIOT.**

(MV AND NON-MV)

**KINDLY SPONSORED BY
AFM TRACTORS, GRAINLINK LTD & WYNNSTAY,
WYCHERLEYS DENTAL PRACTICE, SAVILLS,
ONLINE SAFETY SOLUTIONS LTD & CLARKES SOLICITOR**

Judge: Mr S. Gray, Herefordshire.
Judging Time: 9.30am

Class 319

Shearling Ram and upwards, any pure breed

154	BRATTON PARTNERS	Kerry Hill
155	ROGER BIRCH	Border Leicester
156	RA RUNDLE	Hampshire Down
157	ANDREW & SIAN OWEN	Ryeland
158	MICKLEWOOD STUD FARM	Poll Dorset
159	ROSECROFT KERRY HILLS	Kerry Hill
160	ROSECROFT KERRY HILLS	Kerry Hill

Class 320

Ram Lamb, born in 2024, any pure breed

161	KEVIN JENKINS	Southdown
162	KEVIN JENKINS	Southdown
163	BRATTON PARTNERS	Kerry Hill
164	RA RUNDLE	Hampshire Down
165	RA RUNDLE	Hampshire Down
166	H & L GRINDEY	Hampshire Down
167	BUGLE GATE LIVESTOCK	Hampshire Down
168	BUGLE GATE LIVESTOCK	Hampshire Down
169	ROSECROFT KERRY HILLS	Kerry Hill

Class 321

Ewe, 2 years old or over, must have reared a lamb

170	KEVIN JENKINS	Southdown
171	BRATTON PARTNERS	Kerry Hill
172	TUSHINGHAM FLOCK	Charollais
173	TUSHINGHAM FLOCK	Charollais
174	ROGER BIRCH	Border Leicester
175	ANDREW & SIAN OWEN	Ryeland
176	MICKLEWOOD STUD FARM	Poll Dorset
177	H & L GRINDEY	Hampshire Down
178	ROSECROFT KERRY HILLS	Kerry Hill

Class 322
Shearling Ewe

179	KEVIN JENKINS	Southdown
180	ROYSTON FORD	Border Leicester
181	SARAH FORD	Border Leicester
182	RICHARD WHITTICASE	Clun Forest
183	BRATTON PARTNERS	Kerry Hill
184	RA RUNDLE	Hampshire Down
185	ANDREW & SIAN OWEN	Ryeland
186	MICKLEWOOD STUD FARM	Poll Dorset
187	H & L GRINDEY	Hampshire Down
188	H & L GRINDEY	Hampshire Down
189	BUGLE GATE LIVESTOCK	Hampshire Down
190	BUGLE GATE LIVESTOCK	Hampshire Down

Class 323
Ewe Lamb, born in 2024, any pure breed

191	KEVIN JENKINS	Southdown
192	KEVIN JENKINS	Southdown
193	RICHARD WHITTICASE	Clun Forest
194	TUSHINGHAM FLOCK	Charollais
195	TUSHINGHAM FLOCK	Charollais
196	TUSHINGHAM FLOCK	Charollais
197	ROGER BIRCH	Border Leicester
198	RA RUNDLE	Hampshire Down
199	RA RUNDLE	Hampshire Down
200	MICKLEWOOD STUD FARM	Poll Dorset
201	H & L GRINDEY	Hampshire Down
202	H & L GRINDEY	Hampshire Down
203	CHARLES HURST	Hampshire Down
204	CHARLES HURST	Hampshire Down
205	ROSECROFT KERRY HILLS	Kerry Hill

Class 324
A Group drawn from above classes, comprising 1 male and 2 females from the same exhibitor

206	KEVIN JENKINS	Southdown
207	BRATTON PARTNERS	Kerry Hill
208	ROGER BIRCH	Border Leicester
209	RA RUNDLE	Hampshire Down
210	MICKLEWOOD STUD FARM	Poll Dorset
211	H & L GRINDEY	Hampshire Down
212	BUGLE GATE LIVESTOCK	Hampshire Down
213	BUGLE GATE LIVESTOCK	Hampshire Down
214	ROSECROFT KERRY HILLS	Kerry Hill

SP41. ORAMEC TROPHY

Presented by M.S.D. Ag Vet, and to be awarded annually to the Exhibitor of the CHAMPION Native Shortwool.

ANY OTHER BREED (NON-MV ACCREDITED FLOCKS ONLY)

- COTSWOLD, GREYFACE DARTMOOR, HERDWICK, HEBRIDEAN, JACOB, SHETLAND, SOAY, TEESWATER, WENSLEYDALE, VALAIS BLACKNOSE.

**KINDLY SPONSORED BY
ALPHA OMEGA SECURITIES LTD, DAVIES WHITE & PERRY, GRAINLINK LTD,
WYNNSTAY, TIGGYS MONTESSORI NURSERY & REA VALLEY TRACTORS**

Judge: Mrs J. Jones, Powys.

Judging Time: 9.30am

Class 325

Shearling Ram and upwards, any pure breed

215	NICKI HAND-PUGH	Herdwick
216	KAREN MCQUATTIE	Valais Blacknose
217	JAMES PENNINGTON	Greyfaced Dartmoor
218	JAMES PENNINGTON	Greyfaced Dartmoor
219	RITCHARD HOWERTSON	Welsh Hill Speckle Face
220	DAVINA STANHOPE	Longwool
221	DAVINA STANHOPE	Longwool
222	JAMES CARTWRIGHT	Jacob
223	KATHRYN WHEELER	Cotswold
224	KATHRYN WHEELER	Cotswold
225	ISLA TIGG-PERRY	Greyfaced Dartmoor
226	KIRSTIN TIGG	Greyfaced Dartmoor
227	HANNAH TIGG	Herdwick
228	J LEA & SON	Shetland

Class 326

Ram Lamb, born in 2024, any pure breed

229	NICKI HAND-PUGH	Herdwick
230	SHELDON PUGH FLOCK	Herdwick
231	KAREN MCQUATTIE	Valais Blacknose
232	PARK COPPICE FARM	Valis Blacknose
233	OLIVER GARRATT	Jacob
234	JAMES PENNINGTON	Greyfaced Dartmoor
235	JAMES PENNINGTON	Greyfaced Dartmoor
236	RITCHARD HOWERTSON	Welsh Hill Speckle Face
237	DAVINA STANHOPE	Longwool
238	DAVINA STANHOPE	Longwool
239	PARK COPPICE FARM	Valis Blacknose
240	PARK COPPICE FARM	Valis Blacknose
241	ISLA TIGG-PERRY	Greyfaced Dartmoor
242	KATHRYN WHEELER	Cotswold
243	KATHRYN WHEELER	Cotswold
244	J LEA & SON	Shetland

Class 327

Ewe, 2 years old or over, must have reared a lamb

245	NICKI HAND-PUGH	Herdwick
246	KAREN MCQUATTIE	Valais Blacknose
247	AMBER GARRATT	Jacob
248	OLIVER GARRATT	Jacob
249	JAMES PENNINGTON	Greyfaced Dartmoor
250	JAMES PENNINGTON	Greyfaced Dartmoor
251	RITCHARD HOWERTSON	Welsh Hill Speckle Face
252	DAVINA STANHOPE	Longwool
253	DAVINA STANHOPE	Longwool
254	ISLA TIGG-PERRY	Greyfaced Dartmoor
255	J LEA & SON	Shetland

Class 328

Shearling Ewe

256	AMBER GARRATT	Jacob
257	OLIVER GARRATT	Jacob
258	JAMES PENNINGTON	Greyfaced Dartmoor
259	JAMES PENNINGTON	Greyfaced Dartmoor
260	RITCHARD HOWERTSON	Welsh Hill Speckle Face
261	DAVINA STANHOPE	Longwool
262	DAVINA STANHOPE	Longwool
263	D M RUTTER AND SON	Black nose Valais
264	JAMES CARTWRIGHT	Jacob
265	KATHRYN WHEELER	Cotswold
266	KATHRYN WHEELER	Cotswold
267	J LEA & SON	Shetland

Class 329

Ewe Lamb, born in 2024, any pure breed

268	NICKI HAND-PUGH	Herdwick
269	NICKI HAND-PUGH	Herdwick
270	KAREN MCQUATTIE	Valais Blacknose
271	AMBER GARRATT	Jacob
272	OLIVER GARRATT	Jacob
273	JAMES PENNINGTON	Greyfaced Dartmoor
274	JAMES PENNINGTON	Greyfaced Dartmoor
275	RITCHARD HOWERTSON	Welsh Hill Speckle Face
276	DAVINA STANHOPE	Longwool
277	DAVINA STANHOPE	Longwool

Grand Parade Raffle £100 Prize
Kindly Sponsored by Tallis Amos Group



A Group drawn from above classes, comprising 1 male and 2 females from the same exhibitor

283	NICKI HAND-PUGH	Herdwick
284	AMBER GARRATT	Jacob
285	JAMES PENNINGTON	Greyfaced Dartmoor
286	RITCHARD HOWERTSON	Welsh Hill Speckle Face
287	DAVINA STANHOPE	Longwool
288	KATHRYN WHEELER	Cotswold
289	J LEA & SON	Shetland

SP63. Will be awarded annually to the Exhibitor of the CHAMPION SHEEP in the Other Native Breed Classes.

All enteries in the Texel classes must be from fully Maedi-Visna accredited flocks

Blue Texels to be entered into Any Other Continental

KINDLY SPONSORED BY

**HAWKINS DRAINAGE SYSTEMS LTD, NFU MUTUAL, OPTIGRO LTD,
WOTSIT DESIGN, WILFRED MADDOCKS, GREENVALE AP
& ANSLOW ELECTRICAL CONTRACTORS**

Judge: Mr D. Williams, Denbighshire.

Judging Time: 9.30am

Shearling Ram and upwards.

290 EVAN TURNER
291 NE & JA GIBBS
292 SP & CP WILLIAMS

Ram Lamb. Born in 2024.

293 D&J DUNLOP
294 NE & JA GIBBS

Class 333

Ewe, 2 years old or over, must have reared a lamb.

295 SP & CP WILLIAMS

Class 334

Shearling Ewe

296 D&J DUNLOP

297 NE & JA GIBBS

298 NE & JA GIBBS

299 SP & CP WILLIAMS

Class 335

Ewe Lamb. Born in 2024.

300 D&J DUNLOP

301 RORY DUNLOP

302 NE & JA GIBBS

303 SP & CP WILLIAMS

304 SP & CP WILLIAMS

Class 336

A Group. Drawn from above classes, comprising 1 male and 2 females from same exhibitors

305 D&J DUNLOP

306 NE & JA GIBBS

307 SP & CP WILLIAMS

BREED CHAMPION AWARD

A Cup will be awarded annually to the Exhibitor of the CHAMPION SHEEP in the Texel Classes.

SP51. J.D. CRADDOCK PERPETUAL CHALLENGE CUP

Presented by Mr & Mrs D.F. Craddock and family, and awarded annually to the Exhibitor of the CHAMPION SHEEP in the Texel Sheep Classes.

Grand Parade Raffle £100 Prize
Kindly Sponsored by Tallis Amos Group



**KINDLY SPONSORED BY
 DUCHY OF CORNWALL, HATFIELDS SHREWSBURY, JT HASSELWOOD,
 SKINNERS, ONLINE SAFETY SOLUTIONS LTD & CO
 & DAVIES WHITE & PERRY**

Judge: Mr D. Thornley, Leicestershire.

Judging Time: 9.30am

Class 337

Shearling Ram and upwards

308	R HARDMAN
309	R HARDMAN
403	WILODGE
404	WILODGE

Class 338

Ram Lamb, born in 2024

310	CHARLOTTE BURLES CORBETT
311	CHARLOTTE BURLES CORBETT
312	R HARDMAN

Class 340

Shearling Ewe.

313	R HARDMAN
314	R HARDMAN

Class 341

Ewe Lamb. Born in 2024.

315	CHARLOTTE BURLES CORBETT
316	CHARLOTTE BURLES CORBETT
317	R HARDMAN

Class 342

A Group. Drawn from above classes, comprising 1 male and 2 females from same exhibitor.

318	CHARLOTTE BURLES CORBETT
319	R HARDMAN

SP 21. THE NADAS CUP

To be awarded annually to the exhibitor of the champion of the Beltex Classes.

ZWARTBLES (MV & NON-MV WELCOME)

KINDLY SPONSORED BY
LOG A LOG, HATFIELDS SHREWSBURY, LIAM EVANS TYRES,
REA VALLEY TRACTORS LTD, TRACTOR HIRE LTD & SAVILLS

Judge: Mr A. Lloyd, Denbighshire.

Judging Time: 9.30am

Class 343

Shearling Ram and upwards

320 ABBIE WILLIAMS
321 JESSICA YARDLEY

Class 344

Ram Lamb, born in 2024

322 ABBIE WILLIAMS
323 ABBIE WILLIAMS
324 SCARLETT RIDGE
325 JESSICA YARDLEY
326 C A JOHNSON

Class 345

Ewe, 2 years old or over, must have produced a lamb in the current year

327 ABBIE WILLIAMS
328 JESSICA YARDLEY
329 C A JOHNSON
330 C A JOHNSON

Class 346

Shearling Ewe

331 ABBIE WILLIAMS
332 ABBIE WILLIAMS
333 THOMAS WILES
334 THOMAS WILES
335 JESSICA YARDLEY
336 C A JOHNSON
337 C A JOHNSON

Class 347

Ewe Lamb, born in 2023

- 338 ABBIE WILLIAMS
- 339 JESSICA YARDLEY
- 340 C A JOHNSON
- 341 C A JOHNSON

Class 348

A Group, drawn from above classes, comprising 1 male and 2 females from the same exhibitor

- 342 ABBIE WILLIAMS
- 343 C A JOHNSON

SP64 will be awarded annually to the Exhibitor of the CHAMPION SHEEP in the Zwartbles Classes.

ANY OTHER CONTINENTAL
- INCLUDING CHAROLLAIS & BLUE TEXEL

MV ACCREDITED FLOCKS ONLY

KINDLY SPONSORED BY
JACKSONS MARQUE HIRE LTD, NFU MUTUAL,
PETER BOOTH ELECTRICAL & LOG A LOG

Judge: **Mr R. Francis, Carmarthenshire.**
Judging Time: 9.30am

Class 349

Shearling Ram and upwards

- | | | |
|-----|-----------------------|---------------|
| 344 | ANDREW FROGGATT | Blue Texel |
| 345 | ANDREW FROGGATT | Blue Texel |
| 346 | RICHARD HARTSHORN | Charollais |
| 347 | SUTTON MANOR SPOTTIES | Dutch Spotted |
| 348 | A.T.TURNER | Rouge |
| 349 | MADDERS & JOHNSON | Charolais |

Class 350

Ram Lamb, born in 2024, any pure breed

- | | | |
|-----|-----------------------|---------------|
| 350 | ANDREW FROGGATT | Blue Texel |
| 351 | ANDREW FROGGATT | Blue Texel |
| 352 | JESSICA YARDLEY | Blue Texel |
| 353 | RICHARD HARTSHORN | Charollais |
| 354 | SUTTON MANOR SPOTTIES | Dutch Spotted |
| 355 | SUTTON MANOR SPOTTIES | Dutch Spotted |
| 356 | MADDERS & JOHNSON | Charolais |
| 357 | MADDERS & JOHNSON | Charolais |
| 358 | MORETON WOOD FORGE | Dutch Spotted |

Class 351**Ewe**, 2 years old or over, must have reared a lamb

359	ANDREW FROGGATT	Blue Texel
360	ANDREW FROGGATT	Blue Texel
361	RICHARD HARTSHORN	Charollais
362	SUTTON MANOR SPOTTIES	Dutch Spotted
363	JESSICA YARDLEY	Blue Texel
364	RA RUNDLE	Rouge
365	MADDERS & JOHNSON	Charolais

Class 352**Shearling Ewe**

366	ANDREW FROGGATT	Blue Texel
367	ANDREW FROGGATT	Blue Texel
368	RICHARD HARTSHORN	Charollais
369	SUTTON MANOR SPOTTIES	Dutch Spotted
370	SUTTON MANOR SPOTTIES	Dutch Spotted
371	RA RUNDLE	Rouge
372	RA RUNDLE	Rouge
373	MADDERS & JOHNSON	Charolais
374	MADDERS & JOHNSON	Charolais
375	MORETON WOOD FORGE	Dutch Spotted

Class 353**Ewe Lamb**, born in 2024, any pure breed

376	ANDREW FROGGATT	Blue Texel
377	ANDREW FROGGATT	Blue Texel
378	RICHARD HARTSHORN	Charollais
379	SUTTON MANOR SPOTTIES	Dutch Spotted
380	SUTTON MANOR SPOTTIES	Dutch Spotted
381	JESSICA YARDLEY	Blue Texel
382	JESSICA YARDLEY	Blue Texel
383	RA RUNDLE	Rouge
384	RA RUNDLE	Rouge
385	MADDERS & JOHNSON	Charolais
386	MADDERS & JOHNSON	Charolais
387	MORETON WOOD FORGE	Dutch Spotted
388	MORETON WOOD FORGE	Dutch Spotted

Class 354**A Group** drawn from above classes, comprising 1 male and 2 females from the same exhibitor

389	ANDREW FROGGATT	Blue Texel
390	RICHARD HARTSHORN	Charollais
391	SUTTON MANOR SPOTTIES	Dutch Spotted
392	JESSICA YARDLEY	Blue Texel
393	MORETON WOOD FORGE	Dutch Spotted

SP42. THE BRITISH SUGAR CHALLENGE TROPHY

Presented by British Sugar, and awarded annually to the Exhibitor of the CHAMPION SHEEP in the Continental Breed Section (other than Texel or Charollais).

BUTCHERS LAMB

*KINDLY SPONSORED BY
ONLINE SAFETY SOLUTIONS LTD & JT HASSELWOOD & CO*

Judge: Mr D. Thornley, Leicestershire.

Judging Time: 9.30am

Class 355

Pen of 4 crossbred Butchers Lambs, under 40kilos

394	B LAWTON & SON
395	EA & DM STUBBS
396	F&A LAWTON
415	RE & SE CARTMAIL

Class 356

Pen of 4 crossbred Butchers Lambs, over 40kilos

397	B LAWTON & SON
398	F&A LAWTON

Grand Parade Raffle £100 Prize
Kindly Sponsored by Tallis Amos Group



Diary Date

Newport Show 2025

Saturday 12th July

INTERBREED SHEEP CHAMPIONSHIP

Judge: Mrs S. Eggleston, Leicestershire.

Judging Time: At The conclusion of all breed classes.

Lambert, Leonard & May Interbreed Group Sheep Champion



Class 358 **Lambert, Leonard & May Interbreed Group Sheep Champion**
Breed Group class winners will compete for the Interbreed Group Sheep Championship

The Champion Exhibit will be awarded a £50 CASH PRIZE. Kindly sponsored by Lambert, Leonard & May

Lambert, Leonard & May Interbreed Sheep Champion



Class 359 **Breed Championship**
Breed Championship winners will compete to become Interbreed Sheep Champion

The Champion Exhibit will be awarded a £100 CASH PRIZE. Kindly sponsored by Lambert, Leonard & May

SP40. ADVERTISER PRINTING WORKS CHALLENGE CUP
will be awarded annually to the Exhibitor of the Group Champion

SP65. CHETWYND TROPHY
will be awarded annually to the Exhibitor of the Individual Sheep Champion



CHETWYND
— DEER PARK —

Hire Chetwynd Deer Park

For more details visit: www.chetwynddeerpark.co.uk

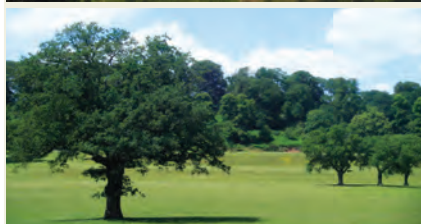

The Lodge at Chetwynd Deer Park



Our beautiful deer park with its spacious, modern lodge makes an ideal venue for a range of activities and special occasions.

- Education
- Meetings
- Exhibitions
- Training
- Team building



- Wi-fi
- Kitchen
- Meeting ready
- Digital projector
- Ample parking
- Room for 60
- Picturesque
- Easy access

Email info@chetwynddeerpark.co.uk or give us a call 01952 810814

Peter Booth Electrical



**AGRICULTURAL, DOMESTIC
&
INDUSTRIAL
ELECTRICAL SERVICES**



24 Hour Emergency Call Out
Over 20 years of experience in:

- Irrigation Control
- Grain Dryer Installations
- Milking Parlour Installations
- Poultry Units
- Potato handling equipment

**Comprehensive range of quality products & materials
available at our shop on Stafford Road, Newport
open to the TRADE & PUBLIC**

Monday to Friday 9am-5pm Saturdays 10am-1pm

www.peterboothelectrical.com

info@peterboothelectrical.com

01952 813041 / 820004 or 07966 193494

Vantage House, Stafford Road, Newport, Shropshire, TF10 7LZ

