



**NEW FOR 2024  
HIGHLAND CLASS**

# Newport SHOW

**13TH JULY 2024**



# LIVESTOCK SCHEDULE

**DAIRY, BEEF, SHEEP  
& YOUNG HANDLER  
CLASSES**



# ONLINE ENTRIES

Entries are available online via Showing Scene entry system.

A link will be available via our website

[www.newportshow.co.uk](http://www.newportshow.co.uk)

Should you require any further support,

please contact Rachel Jones, Livestock Secretary 07971 146462

The screenshot shows the 'Showing Scene' website interface for the Newport Show. The header includes the 'Showing Scene' logo and navigation links: Home, Dashboard, Events, Memberships, Organisations, and Contact. The main content area features the Newport Show logo and the event date, 13th Jul 2024. Below this, there is an 'Event Description' section for the 'Annual Agricultural Show' and a 'Book Event Extras' button. A 'Sections' area lists 'Horses', 'Cattle', and 'Sheep', each with an 'Estimating Booking' button and an opening date of 04/05/2024. There is also a 'Vintage Tractors' section. On the right, there are buttons for 'Trade Stands & Products' and 'Download Documents'. An 'Event Summary' section provides the location: 'The Lodge, Cheyend Deer Park, Newport, Shropshire, TF10 8EU'.

## CLOSING DATE FRIDAY 21ST JUNE 2024

# NEWPORT SHOW

Enter online [newportshow.co.uk](http://newportshow.co.uk)

**SATURDAY 13<sup>TH</sup> JULY 2024**

**CHETWYND DEER PARK**

Newport - Shropshire

## Prize Schedule

Available online [newportshow.co.uk](http://newportshow.co.uk)

### CLASSES FOR CATTLE

Coloured Dairy  
Dexter  
Holstein  
Jersey  
British Blue  
Hereford  
Highland  
Limousin  
Simmental  
Commercial Beef  
Continental Breeds  
Other Native Beef  
Junior Handler (Dairy and Beef)

### CLASSES FOR SHEEP

Suffolk  
Shropshire  
Coloured Ryeland  
Native Shortwool Breeds  
Any other Breeds  
Texel  
Beltex  
Zwartbles  
Other Continental Breeds  
Butchers Lamb  
Junior Sheep Handler

**LIVESTOCK ENTRIES CLOSE: FRIDAY 21<sup>ST</sup> JUNE 2024**

#### *President*

Mr. D. Gunn Russell

#### *Vice President*

Mr. D E Jones

#### *Show Manager*

Mrs S. Western

The Lodge, Chetwynd Deer Park, Newport, Shropshire. TF10 8EU

Tel: 01952 810814 CPH No. 35/129/8002

#### *Livestock Secretary*

Miss R Jones

Lockley Villa Farm, Wistanswick

Market Drayton, Shropshire TF9 2AY

Tel: 07971 146462

Email: [racheljones56@hotmail.com](mailto:racheljones56@hotmail.com)

**[www.newportshow.co.uk](http://www.newportshow.co.uk)**

# **SAFETY NOTICE TO ALL EXHIBITORS AND ACCOMPANYING PERSONS**

The Organisers and Show Committee will take any necessary precautions to ensure the Health and Safety of persons on the Showground. It is a condition of entry to the Showground that all persons will act on any instruction given to them by the Show Committee, in so far, that it can affect the Health and Safety of others.

All persons attending have a responsibility under Section 7 of the Health and Safety Act that they have due regard to others.

**EXHIBITORS MUST ONLY LEAD THEIR LIVESTOCK  
IN ANY AREA, OR ON ANY ROAD, RING OR  
WALKWAY WHICH IS MARKED:-**

**“STOCK AND HANDLERS ONLY”**

# **AVOIDING INFECTION WHEN VISITING FARM ANIMALS**

Visiting the animal sections is an enjoyable and educational experience for many people, particularly children. However, such visits can never be free from all risks. Farm animals, even those that look clean and healthy, carry infections that can be harmful to people including E.coli 0157.

Some simple rules to help keep you and your children safe from infections:

**WASHING HANDS THOROUGHLY WITH SOAP AND WATER WILL  
REDUCE THE CHANCE OF INFECTION**

**WASH HANDS BEFORE EATING OR DRINKING**

**SUPERVISE CHILDREN CLOSELY TO ENSURE THAT THEY  
WASH THEIR HANDS PROPERLY AFTER CONTACTS WITH  
ANIMALS**

**DO NOT PUT FINGERS IN MOUTHS WHILE PETTING ANIMALS**

**DO NOT EAT OR DRINK WHILE TOUCHING ANIMALS OR  
WALKING AROUND THE ANIMAL AREA**

**NO PUSH-CHAIRS IN THE CATTLE LINES AT ANY TIME**

Hand washing facilities are provided in each of the toilet blocks.

Further information on E.coli 0157 is available on the Health Protection Agency website [www.hpa.org.uk](http://www.hpa.org.uk)

**2024 admissions will only be available via online tickets, downloaded prior to the event.**

**This applies to all exhibitors, family and friends.**

## **TICKETS**

Minimum of 2 tickets will be issued per exhibitor. Further tickets will be issued at the discretion of the Livestock Secretary.

5-7 sheep entered - 3 tickets

6-8 cattle entered - 4 tickets

No vehicle passes are issued. Only vehicles transporting Livestock will be permitted in the Livestock section.

**Tickets will be scanned at the livestock entrance. Nobody is allowed on site without a ticket.**

## LIVESTOCK COMMITTEE 2024

### Chairman

LAWTON, T., Newport, Shropshire.

BELCHER, Mrs R., Adeney, Shropshire.

CHAPMAN, T., Adbaston, Staffordshire.

HALL M.F., Newport, Shropshire.

HEATH, Miss A., Great Bolas, Shropshire.

JONES, Miss R., Market Drayton, Shropshire.

MACLEOD, A., Newport, Shropshire.

MANSELL, Miss P., Flashbrook, Shropshire.

WHITEHEAD, C., Newport, Shropshire.

WILSON, Miss H., Lilyhurst, Shropshire

## Honorary Life Presidents & Members 2024

WATSON JONES, R., Lilleshall , Shropshire. (Honorary Life President)

FALLOWS, F. W., Newport, Shropshire. (Honorary Life Member)

HALL, M., Newport Shropshire. (Honorary Life Member)

OAKES, R.W.L., Market Drayton, Shropshire. (Honorary Life Member)

TAVERNOR, Mrs J., Shebdon, Staffordshire. (Honorary Life Member)

**Grand Parade Raffle £100 Prize**  
**Kindly Sponsored by Tallis Amos Group**



# INFORMATION

## SITUATION AND ACCOMMODATION

The Society's own Showground occupies approximately 200 acres and lies North of the town on the B5062 Newport to Edgmond road. It has mains water and electricity connected. Tubular stalls are erected for cattle, in addition to milking and washing facilities. Pens are available for sheep.

## TROPHIES AND SPECIAL PRIZES

Valuable silver trophies are open for competition, together with many special prizes and rosettes kindly donated by Breed Societies and supporters.

Please note cups and trophies will be retained by the Society. All winners will receive a Prize Certificate.

## GRAND PARADE

The Grand Parade of Prize Winning Cattle and Horses will be held in the Main Ring. All cattle and Non-MV Sheep exhibitors are also invited to join the 2024 Grand Parade.

**Please ensure that your Prize Money is collected on Show Day - any Prize Money not collected will be deemed a donation to the Newport & District Agricultural Society.**

## CLOSING DATE FOR ENTRIES

Livestock entries close on Friday 21st June, 2024.

## OTHER SECTIONS

To obtain schedules for the Livestock, Horse, Dog Show and Horticultural Show, visit [www.newportshow.co.uk](http://www.newportshow.co.uk) where they can be viewed and downloaded.

## ENTRIES

It is the responsibility of exhibitors to acquaint themselves with any current Defra regulations concerning their entries, and to comply with them.

Please note the name of the entry Secretary to whom the entry forms should be returned.

## SPECIAL NOTE

The Society reserves the right to cancel any section, which has less than three exhibitors when the entries are finally closed. (See By-laws 10 & 15).

## TICKETS

Minimum of 2 tickets will be issued per exhibitor. Further tickets will be issued at the discretion of the Livestock Secretary.

5-7 sheep entered - 3 tickets

6-8 cattle entered - 4 tickets

No vehicle passes are issued. Only vehicles transporting Livestock will be permitted in the Livestock section.

**Tickets will be scanned at the livestock entrance. Nobody is allowed on site without a ticket.**

## ARRIVAL TIME

All entries must be on the showground before 9am. Exhibitors' admission tickets must be produced at the entrance to the livestock enclosure.

**Grand Parade Raffle £100 Prize  
Kindly Sponsored by Tallis Amos Group**





# WINNERS OF TROPHIES 2023

Trophy	Winner
SP1 Highfield Points Trophy	S Oakes
SP3 Aqualate Perpetual Challenge Cup	P Tippetts
SP21 NADAS Cup	M Roberts
SP26 Burton Challenge Cup	D Winnington
SP27 JSB Borough Challenge	D Winnington
SP28 Wilfred Maddocks Challenge Cup	D Winnington
SP29 Evelyn Ashbee Challenge Trophy	Lottie Hilling (7) & Jaelyn Jones (10)
SP30 Junior Exhibitor Dairy Challenge Trophy (i)	Louis Pocock (12)
SP31 Junior Exhibitor Dairy Challenge Trophy (ii)	D Winnington
SP32 Shorthorn Challenge Cup	Seaton Farms
SP33 Holstein Friesian Challenge Cup	H Allen
SP35 Godfrey Wise Jersey	E Astbury
SP36 Serck Audco Challenge Cup	P Tippetts
SP37 Interbreed Challenge	S Gethin
SP38 Horse 'N' Country Hereford	A Dickinson
SP39 Jack Belcher Challenge Cup	A Froggatt
SP40 Advertiser Printing Works Challenge Cup	D. Grinnall
SP41 Oramec Challenge	A Froggatt
SP42 British Sugar Challenge	Not awarded
SP45 J. P. Davies Rose Bowl	Grace Ravenscroft-Jones & Amber Garratt
SP50 Yew Tree Perpetual Trophy	P Johnson
SP51 J.D. Craddock Perpetual Challenge Cup	K M Martindale
SP52 Cheyney Hill Perpetual	Ashlee Hughes (11)
SP57 Junior Beef Handler	M Birch
SP61 Susan Heath Memorial	P Tippetts
SP62 Continental Breeds (Cattle)	K Wheeler
SP63 Any Other Breed	E Burton
SP64 Zwartbles Trophy	A Froggatt
SP65 Chetwynd Trophy	N. Powell
SP73 Coloured Ryeland Cup	Charles & Janet Morris
SP74 The Apriary Cup	



Dairy Shorthorn Champion - D Winnington

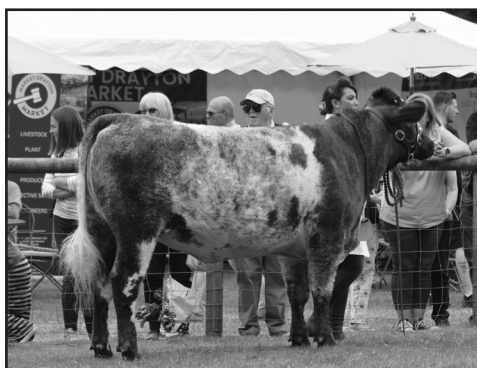

Reserve Interbreed Beef Champion - M Birch

**Grand Parade Raffle £100 Prize**  
**Kindly Sponsored by Tallis Amos Group**

**TAG**  
 tallis amos group

# CATTLE SECTION

Enter online [www.newportshow.co.uk](http://www.newportshow.co.uk)

Please contact Andrew Macleod with any specific stalling requirements mob: 07494 570503

Enter online  
newportshow.  
co.uk

## BULLS & BULL HANDLING

- a) All Bulls above one year old must have rings or "bulldogs" on their noses, and should be rung not less than 2 months before intended use of the ring as a handling aid.
- b) Bulls must be handled and led according to the Guidance Notes AIS 35 (Health and Safety Executive).
- c) All Bulls must be double tied using neck ties.
- d) During the period the Show is open to the public, mature Bulls should not be left unattended.
- e) **All Senior Bulls must have 2 able handlers in attendance in the Show Ring and in the Grand Parade.**

## CATTLE TRACING SYSTEM - REPORTING MOVEMENTS TO AND FROM SHOWGROUNDS in 2024 (Show Holding Number 35/129/8002)

NADAS will record an ON / OFF movement with BCMS on the day of the show. It is the responsibility of exhibitors to record their cattle movements off their holding and back on again. On arrival at the show ground exhibitors are requested to take their cattle passports as soon as possible to the livestock office where they will be processed and immediately returned along with their exhibitor numbers. Exhibitor numbers will only be available from the livestock office on inspection of passports.

## PRE MOVEMENT TB TESTING

No pre movement testing is required because Newport Show is a one day open air show.

# AMALGAMATION OF BREED SECTIONS/CLASSES

**BREED SECTION** - Entries must be received from at least 3 exhibitors and 7 cattle in a Section or the Section may be cancelled or amalgamated. (See By-Law 10)

**CLASSES** - Classes may be amalgamated if less than 3 entries are received in a class. Exhibitors will be notified in advance.

# ENTRY FEES AND PRIZE MONEY

Dairy	Members	Non Members
Entry Fees	£7.00	£10.00

Dairy	Numbers Forward	1st	2nd	3rd	4th
Prize Money	3 +	£50.00	£30.00	£20.00	£15.00
	Less than 3	£40.00	£25.00		
Group of 3 classes		£25.00	£15.00	£10.00	

For Cattle and Sheep Exhibitors, payment will be made in the judging ring. The Society reserves the right to reduce prize money where felt appropriate. The Chairmans decision is final.

# UNLOADING

All Cattle entries **MUST** be unloaded in the **SECURE UNLOADING FACILITY**. The Chief Steward reserves the right to send home any cattle he considers a risk.

### SP27. THE J.S.B. BOROUGH CHALLENGE CUP (Open to all Exhibitors)

Presented by the late J.S.B. Borough, Esq., Chetwynd Park, Newport, Shropshire, and will be awarded annually for the GREATEST NUMBER OF POINTS won at the Show in the Cattle Classes. The points to be calculated as follows: Four for a First Prize, Three for a Second Prize, Two for a Third Prize, and One for a Fourth Prize or Reserve Number not lower than fourth. No specials to count. In the event of a tie the highest number of First Prizes will determine the winner. **Class 173 will not be included within the Points System. To qualify for this cup eligible points have to come from a section with at least 3 exhibitors.**

## JUNIOR HANDLER

Kindly Sponsored by Peter Booth Electrical Contractors Ltd.

Prizes: Classes 170-172 1st: £10 2nd: £7 3rd: £5  
Entry Fee: No Entry Fee

### DAIRY JUNIOR HANDLER

Judge: Mr. Peter Cotton, Staffordshire.

Judging Time: Immediately after Interbreed Dairy Championship or 12 noon prompt.

Class 170 Dairy Handler 4 years old or under 12 years old on Show Day.

*It is recommended the age of the calf is in keeping with the size and ability of the handler.*

Class 171 Dairy Handler 12 - 16 years of age on Show Day.

*It is recommended the age of the calf is in keeping with the size and ability of the handler.*

*The above Classes may each be split evenly on receipt of entries, if necessary.*

### SP30 & SP31. JUNIOR DAIRY HANDLER CHALLENGE CUPS

The Newport & District Agricultural Society will award a Challenge Cup to the 1st Prize Winners in each of these classes.

### BEEF JUNIOR HANDLER

Judge: Ms. Isabella Hartley, Lancashire.

Judging Time: Immediately after Interbreed Beef Championship

Class 172 Beef Handler 4 - 16 years of age on Show Day.

*It is recommended the age of the animal is in keeping with the size and ability of the handler.*

*If necessary the above Class may be split by age of handler on receipt of entries.*

### SP57. JUNIOR BEEF EXHIBITOR - DN DOUGLAS JEWELLERS CUPS

The Newport & District Agricultural Society will award a Challenge Cup to the 1st Prize Winners in this class.

Judging will be based upon presentation and the handlers' capabilities, not on conformation of the animal.

**Handlers must state their Date of Birth on the Entry Form.**

To qualify for Prize Money the calf must be handled by the youngster only.

Rosettes and £2 will be awarded to all Handlers in these three classes.

Youngsters accompanied by an adult are allowed and welcomed and will still receive a Rosette and £2, but do not qualify for Prize Money.



**All Junior Handlers are welcome to attend the Grand Parade and can be accompanied by an adult if desired**

**NO DOGS ALLOWED WITHIN THE LIVESTOCK AREA**

# INTERBREED DAIRY CHAMPIONSHIP

Kindly Sponsored by Livestock suppliers Ltd

**Judge:** Mr. Ben Yates, Somerset.  
**Judging Time:** At the conclusion of the Dairy Breeds

**Class 173** **Group of 3 Dairy Female Animals,**  
any age and entered by one Exhibitor  
**Kindly sponsored by Livestock suppliers Ltd**



Farming at The Business End

**Entry Fees:** Members £7.00 Non Members £10.00

**Prizes:** 1st: £50 2nd: £30 3rd: £20 4th: £15

## SP29. THE EVELYN ASHBEE CHALLENGE TROPHY

Presented by the Show Committee in 1994, on the occasion of the retirement of the late Mrs E.F. Ashbee from her position as Horse & Livestock Secretary, 1986 - 1994, and will be awarded annually for the BEST GROUP OF 3 DAIRY FEMALE ANIMALS, any age, entered in Class 173.

## Class 174 Livestock Suppliers Ltd Best Home-Bred Dairy Heifer in Show

Open to the highest placed home bred,  
in-milk heifer in each of the Dairy Breed Sections.



Farming at The Business End

## SP28. THE WILFRED MADDOCKS CHALLENGE CUP

Presented by the late Mr W. Maddocks, and will be awarded annually to the BEST HOME-BRED DAIRY HEIFER in the Show (as Judged in Class 174)

## Class 175 Interbreed Dairy Champion Kindly sponsored by Livestock suppliers Ltd



Farming at The Business End

## SP26. THE BURTON CHALLENGE CUP (Open to Members Only)

Presented by the late Mr W.H. Burton, on the 21st Anniversary of the Show, 1890 - 1910, and will be awarded annually to the CHAMPION EXHIBIT IN THE INTER DAIRY BREED in the Show (as Judged in Class 175)

## DAIRY INTERBREED CHAMPION AWARD

The Champion Exhibit in the Inter Dairy Breed will be awarded a **£350 CASH PRIZE**.  
The Reserve Champion will receive a **£100 CASH PRIZE** (as Judged in Class 175)



George Seaton

# COLOURED DAIRY - AYRSHIRE, DAIRY SHORTHORN

Kindly Sponsored by RNH Construction



**CLASSES - Classes may be amalgamated if less than 3 entries are received in a class.  
Please note by-law 26.**

**Judge:** Mr Robert Bailey, Cheshire.  
**Judging Time:** 9.30 am

- Class 176** Maiden Heifer, born after 1st Jan 2023
- Class 177** Heifer in calf, with first calf not more than 3 years old on day of Show
- Class 178** Heifer in milk, that has calved her first calf at 3 years old or under
- Class 179** Cow in milk, 2nd or 3rd Lactation
- Class 180** Cow in Milk, 4th Lactation or above
- Class 181** Group of 3 Female Animals, property of one Exhibitor, shown in previous classes

## CHAMPION AWARD

The Champion Exhibit will be awarded a £50 CASH PRIZE

## SP32. THE SHORTHORN CHALLENGE CUP

Presented by Mr & Mrs S.L.M. Quilliam, The Villa, Woodseaves, Market Drayton, and awarded annually to the CHAMPION FEMALE EXHIBIT in the Dairy Shorthorn Classes.

# HOLSTEIN

Kindly Sponsored by Lely, Log a Log, AR Richards, Be Bold Media,  
NFU Mutual & Tan Bank Tyres

**CLASSES - Classes may be amalgamated if less than 3 entries are received in a class.**

**Judge:** Mr Ben Yates, Somerset.  
**Judging Time:** 9.30 am

- Class 182** Maiden Heifer, born after 1st Jan 2023
- Class 183** Heifer in calf, with first calf, not more than 3 years old on day of Show
- Class 184** Heifer in milk, that has calved her first calf under 3 years old
- Class 185** Cow in milk, which has produced no more than 2 calves
- Class 186** Cow in milk, which has produced 3 or more calves
- Class 187** Group of 3 Female Animals, property of one Exhibitor, shown in previous classes

Animals must be registered in the Herd Book, or Classes B and C of the Supplementary Register.

## BREED CHAMPION AWARD

The Champion Exhibit will be awarded a £50 CASH PRIZE.

HOLSTEIN UK offers a Championship Award Rosette to the Exhibitor of the Female Champion. The Reserve Champion will also receive a Rosette. A rosette is also offered for the Junior Champion, Best Exhibitor Bred and Best Udder in Show.

## SP33. THE HOLSTEIN CHALLENGE CUP

Presented by the Holstein Breeders who are Members of the Newport & District Agricultural Society, to encourage the Breed entries at the Show. Open to all Holstein Exhibitors, and will be awarded annually to the CHAMPION FEMALE bred by the Exhibitor.

**Grand Parade Raffle £100 Prize**  
**Kindly Sponsored by Tallis Amos Group**



# JERSEY

Kindly Sponsored by RBC Brewin Dolphin, Greenvale AP  
& Moyden's Hand Made Cheese

**CLASSES** - Classes may be amalgamated if less than 3 entries are received in a class.

<b>Judge:</b>	<b>TBC</b>
<b>Judging Time:</b>	11.00 am immediately after the Holstein classes
<b>Class 188</b>	<b>Heifer</b> , born after 1st Jan 2023
<b>Class 189</b>	<b>Heifer in calf</b> , due to calve within 90 days from the Show date, not to be more than 2½ years old at the date of calving
<b>Class 190</b>	<b>Heifer in milk</b> that has produced her first and only calf under the age of 2½ years
<b>Class 191</b>	<b>Cow in milk</b> , having calved two or more times
<b>Class 192</b>	<b>Group of 3 Female Animals</b> , property of one Exhibitor, shown in previous classes

## BREED CHAMPION AWARD

The Champion Exhibit will be awarded a £50 CASH PRIZE.

THE JERSEY CATTLE SOCIETY offers a special prize of a Special Rosette and Prize Card for the best cow or heifer, registered in the Herd Book and bred by an exhibitor who is a member of the Jersey Cattle Society.

## SP35. JERSEY CHALLENGE CUP

Presented by the late Mrs Jessie Allen, in memory of her late father, Mr Godfrey Wise. Open to all Jersey Exhibitors, and awarded annually to the CHAMPION FEMALE ANIMAL.

# DEXTER (BEEF & DUAL PURPOSE)

Kindly Sponsored by Anslow Electrical, Hatfields Land Rover Shrewsbury  
Tan Bank Tyres, TR Machinery & Stan Robinson

**CLASSES** - Classes may be amalgamated if less than 3 entries are received in a class.

<b>Judge:</b>	<b>Mr Steve Adcock, Staffordshire.</b>
<b>Judging Time:</b>	11.00 am immediately after the Coloured Dairy classes
<b>Class 193</b>	<b>Cow</b> , or heifer in milk
<b>Class 194</b>	<b>Dry Cow</b> or <b>Dry Heifer</b> , having produced a calf
<b>Class 195</b>	<b>Heifer</b> under 2½ years old on Show day, not to have calved
<b>Class 196</b>	<b>Bull</b> , any age
<b>Class 197</b>	<b>Group of 3 Animals</b> , property of one Exhibitor, shown in previous classes

## BREED CHAMPION AWARD

The Champion Exhibit will be awarded a £50 CASH PRIZE.

## SP36. THE SERCK AUDCO CHALLENGE CUP

Presented by Serck Audco, and will be awarded annually to the CHAMPION ANIMAL.

## THE DEXTER CATTLE SOCIETY

Offer a medal to the CHAMPION ANIMAL and rosette.

*For sections with more than 1 breed i.e. Native or Continental, a team will be eligible from a breed if there are 3 or more exhibitors forward from that breed.*

# ENTRY FEES AND PRIZE MONEY

Beef	Members	Non Members
Entry Fees	£7.00	£10.00

Beef	Numbers Forward	1st	2nd	3rd	4th
Prize Money	3 +	£50.00	£30.00	£20.00	£15.00
	Less than 3	£40.00	£25.00		

## INTERBREED BEEF CHAMPIONSHIP - BREED CHAMPIONS ONLY -

Kindly Sponsored by Wynnstay & Grainlink Ltd

**Judge:** (Panel of all Beef Judges)

**Judging Time:** At the conclusion of the Beef Breeds

### INTERBREED TEAM OF THREE

Open to a team of 3 animals selected by the breed judge in each section.

The team can be any combination of male or female animals of the same breed and owned by any number of exhibitors. In sections with more than one breed (e.g. Native or Continental) a team will be eligible from a breed if there are three or more forward on the day from that breed.

**1st: £225 Reserve: £90 CASH PRIZE.**

### Supreme InterBreed Beef Champion

The Champion Exhibit in the Interbreed Beef will be awarded a **£350 CASH PRIZE**, kindly sponsored by Wynnstay & Grainlink Ltd. The Reserve Champion will receive a **£100 CASH PRIZE**.

 WYNNSTAY

 GrainLink

### SP37. INTERBREED BEEF CHALLENGE TROPHY

Presented by George Oakley & Co. Ltd., and to be awarded annually to the Exhibitor of the CHAMPION INTERBREED BEEF ANIMAL.

**Grand Parade Raffle £100 Prize**  
**Kindly Sponsored by Tallis Amos Group**

  
tallis amos group







**Lambert, Leonard & May Interbreed Sheep Champion**  
A & S. Froggatt

### **2023 Champions**

Far Top Left  
**Tern Veterinary Group Interbreed Dairy Champion**  
M. Roberts

Far Bottom Left  
**Grainlink & Wynnstay Supreme Interbreed Beef Champion**  
P Tippetts

# LIMOUSIN

Kindly Sponsored by JT Haselwood and Co

**CLASSES** - Classes may be amalgamated if less than 3 entries are received in a class.

**Judge:** Mr Thomas Corbett, Powys.  
**Judging Time:** 9.30 am

**Class 198** Heifer born in 2023  
**Class 199** Heifer born in 2022  
**Class 200** Heifer or Cow in calf or with calf at foot, born on or before 31st December 2021  
**Class 201** Bull, any age

## BREED CHAMPION AWARD

The Champion Exhibit will be awarded a £50 CASH PRIZE.

## SP45. J.P. DAVIES PERPETUAL ROSE BOWL

Presented by Mr. J.P. Davies, Davies, White & Perry, Newport, Shropshire and awarded annually to the Exhibitor of the Champion Limousin Exhibit

*The Society reserves the right to cancel or amalgamate classes unless there is a minimum of three entries in the class. The Society reserves the right to amend the judging times of classes but the order and timing published will be adhered to as far as possible.*

# SIMMENTAL

Kindly Sponsored by AFM Tractors, Addison Wine Merchants,  
TFM Superstores, Wycherleys Dental Practice & OptiGro Ltd

**CLASSES** - Classes may be amalgamated if less than 3 entries are received in a class.

**Judge:** Mr Richard Smith, Staffordshire.  
**Judging Time:** 11.00 am

**Class 202** Heifer born in 2023  
**Class 203** Heifer born in 2022  
**Class 204** Heifer or Cow in calf or with calf at foot, born on or before 31st December 2021  
**Class 205** Bull, any age

## BREED CHAMPION AWARD

The Champion Exhibit will be awarded a £50 CASH PRIZE.

## SP52. THE CHENEY HILL PERPETUAL CHALLENGE CUP

Presented by Mr & Mrs Philip Duggan, Yew Tree Farm, Tibberton and will be awarded annually to the Exhibitor of the CHAMPION SIMMENTAL EXHIBIT.

*The Society reserves the right to cancel or amalgamate classes unless there is a minimum of three entries in the class. The Society reserves the right to amend the judging times of classes but the order and timing published will be adhered to as far as possible.*

# HEREFORD

Kindly Sponsored by Hawkins Drainage Systems Ltd, Bradford Estates,  
Davies White & Perry & Wotsit Design Ltd

*CLASSES - Classes may be amalgamated if less than 3 entries are received in a class.*

<b>Judge:</b>	<b>Mr Adam Bowen, Caerphilly.</b>
<b>Judging Time:</b>	11.00 am
<b>Class 206</b>	<b>Heifer</b> born in 2023
<b>Class 207</b>	<b>Heifer</b> born in 2022
<b>Class 208</b>	<b>Heifer or Cow</b> in calf or with calf at foot, born on or before 31st December 2021
<b>Class 209</b>	<b>Bull</b> , born on or after 01/01/23
<b>Class 210</b>	<b>Bull</b> , born before 01/01/23

## **BREED CHAMPION AWARD**

The Champion Exhibit will be awarded a £50 CASH PRIZE.

## **SP38. THE HORSE "N" COUNTRY CHALLENGE CUP**

Presented by Mr & Mrs J. Anslow and will be awarded annually to the Exhibitor of the CHAMPION HEREFORD EXHIBIT.

# HIGHLAND

Kindly Sponsored by Battlefield Machinery Ltd  
& Fox Trax Training

*CLASSES - Classes may be amalgamated if less than 3 entries are received in a class.*

<b>Judge:</b>	<b>Mr Hugh Hoather, Cheshire.</b>
<b>Judging Time:</b>	11.00 am
<b>Class 211</b>	<b>Heifer</b> born in 2023
<b>Class 212</b>	<b>Heifer</b> born in 2022
<b>Class 212(a)</b>	<b>Heifer</b> born in 2021
<b>Class 213</b>	<b>Heifer or Cow</b> in calf or with calf at foot, born on or before 31st December 2021
<b>Class 214</b>	<b>Bull</b> , born on or after 01/01/23
<b>Class 215</b>	<b>Bull</b> , born before 01/01/23

## **BREED CHAMPION AWARD**

The Champion Exhibit will be awarded a £50 CASH PRIZE.

# COMMERCIAL BEEF

Kindly Sponsored by Bowcock & Pursaill Solicitors & Tan Bank Tyres

*CLASSES - Classes may be amalgamated if less than 3 entries are received in a class.*

<b>Judge:</b>	<b>Mr Paul Walker, West Midlands.</b>
<b>Judging Time:</b>	11.00 am
<b>Class 216</b>	<b>Any Steer</b> , other than Limousin Cross
<b>Class 217</b>	<b>Steer</b> , Limousin Cross
<b>Class 218</b>	<b>Heifer</b> , Limousin Cross
<b>Class 219</b>	<b>Heifer</b> , other than Limousin Cross

*All Animals need to be halter trained as no penning is provided.*

## **BREED CHAMPION AWARD**

The Champion Exhibit will be awarded a £50 CASH PRIZE.

## **SP39. THE JACK BELCHER CHALLENGE CUP**

Presented by the Belcher family, in memory of the late Jack Belcher, and will be awarded annually to the CHAMPION

# OTHER NATIVE BEEF

Kindly Sponsored by Jackson Marquee Hire Ltd, OptiGro Ltd, Tiggys Montessori Nursery, Wotsit Design Ltd, Clarkes Solicitors & Liam Evans Tyres

**CLASSES - Classes may be amalgamated if less than 3 entries are received in a class.**

<b>Judge:</b>	<b>Mr Adrian Rundle, Cornwall.</b>
<b>Judging Time:</b>	9.30 am
<b>Class 220</b>	<b>Heifer</b> born in 2023
<b>Class 221</b>	<b>Heifer</b> born in 2022
<b>Class 221(a)</b>	<b>Heifer</b> born in 2021
<b>Class 222</b>	<b>A female from rare or minority breed not entered in any other class.</b>
<b>Class 223</b>	<b>Heifer or Cow</b> in calf or with calf at foot, born on or before 31st December 2021
<b>Class 224</b>	<b>Bull</b> , born on or after 01/01/23
<b>Class 225</b>	<b>Bull</b> , born before 01/01/23
<b>Class 226</b>	<b>Group of 3 Animals</b> , property of one Exhibitor, shown in previous classes

## **BREED CHAMPION AWARD**

The Champion Exhibit will be awarded a £50 CASH PRIZE.

## **SP61. THE SUSAN HEATH MEMORIAL TROPHY.**

To be awarded annually to the exhibitor of the champion in the Native British Breeds Classes.

*The Society reserves the right to cancel or amalgamate classes unless there is a minimum of three entries in the class. The Society reserves the right to amend the judging times of classes but the order and timing published will be adhered to as far as possible.*

# CONTINENTAL BREEDS

**(OTHER THAN LIMOUSIN, SIMMENTAL OR BRITISH BLUE)**

Kindly Sponsored by Log a Log

**CLASSES - Classes may be amalgamated if less than 3 entries are received in a class.**

<b>Judge:</b>	<b>Mr Thomas Corbett, Powys.</b>
<b>Judging Time:</b>	11.00 am
<b>Class 227</b>	<b>Heifer</b> born in 2023
<b>Class 228</b>	<b>Heifer</b> born in 2022
<b>Class 229</b>	<b>Heifer or Cow</b> in calf or with calf at foot, born on or before 31st December 2021
<b>Class 230</b>	<b>Bull</b> , any age

## **BREED CHAMPION AWARD**

The Champion Exhibit will be awarded a £50 CASH PRIZE.

## **SP62. CONTINENTAL BREEDS (CATTLE)**

To be awarded annually to the exhibitor of the champion in the Continental Breeds Classes.

*The Society reserves the right to cancel or amalgamate classes unless there is a minimum of three entries in the class. The Society reserves the right to amend the judging times of classes but the order and timing published will be adhered to as far as possible.*

# BRITISH BLUE

Kindly Sponsored by Davies White & Perry, Hatfields Land Rover Shrewsbury, NFU Mutual, Wilfred Maddocks & Stan Robinson

**CLASSES - Classes may be amalgamated if less than 3 entries are received in a class.**

<b>Judge:</b>	<b>Ms Isabella Hartley, Lancashire.</b>
<b>Judging Time:</b>	9.30 am
<b>Class 231</b>	<b>Heifer</b> born in 2023
<b>Class 232</b>	<b>Heifer</b> born in 2022
<b>Class 233</b>	<b>Heifer or Cow</b> in calf or with calf at foot, born on or before 31st December 2021
<b>Class 234</b>	<b>Bull</b> , any age

## **BREED CHAMPION AWARD**

The Champion Exhibit will be awarded a £50 CASH PRIZE.

# SHEEP CLASSES

**Entries must be received from at least 3 exhibitors in a Section or classes may be cancelled or amalgamated - See By-Law 10**

*Sheep are welcome to join the Grand Parade.*

*To comply with MV sheep regulations, MV and non-MV sheep will be invited to join the Grand Parade on alternate years. The 2024 Grand Parade is for Non-MV sheep only.*

Prize Money in Sheep Classes will be given in the judging rings

## SP65. THE CHETWYND TROPHY

Presented on the occasion of the 100th Show, 2009, and will be awarded annually to the Champion Exhibit in the Sheep section of the Show.

SP40 will be awarded annually to the Exhibitor of the Group Champion.

## MAEDI VISNA ACCREDITED FLOCK SCHEME

- (a) **Sheep from MV accredited flocks must be accompanied by a fully completed SAC Health Status report, which must be valid on show date. This will be collected on arrival and sent to SAC.**
- (b) Separate transport must be used for MV accredited and non-MV accredited sheep, and there will be separate unloading points clearly marked.
- (c) In open penning, 2m separation will be allowed between penning of MV accredited and non-MV accredited sheep.
- (d) There will be separate watering facilities for MV accredited and non-MV accredited sheep.
- (e) MV accredited and non-MV accredited sheep may be allowed in the same ring, but should be led by a halter or collar and there should be a 2m space between different categories. It is accepted that judges will need to pass between and handle the sheep, but any examinations such as mouthing, should be carried out by the handler for the judge's inspection.
- (f) MV accredited stock which come into contact with non-MV accredited stock, in any circumstances, will immediately lose their status. If they are to return to Scheme premises they must be placed immediately in isolation and pass 2 blood tests - the first straight away and the second between 6-12 months later. If both tests are clear they may rejoin their MV accredited flock. Please contact SAC Sheep & Goat Health Schemes immediately for advice, in the event of contact between MV accredited and non-MV accredited stock taking place.

All sheep exhibitors will have their completed AML 2. forms (Both in & out) collected on arrival at the Livestock gate.

## ENTRY FEES AND PRIZE MONEY

Sheep	Members	Non Members
Entry Fees	£4.00	£6.00

Sheep	Numbers Forward	1st	2nd	3rd	4th	5th
Prize Money	11 +	£20.00	£15.00	£10.00	£5.00	£5.00
	1 - 10	£20.00	£15.00	£10.00	£5.00	

If there are over 10 entries, 5th prize will be awarded.

# JUNIOR SHEEP HANDLER

Kindly Sponsored by OptiGro Ltd

**Prizes:**  
**Entry Fee:**

Class 300  
No Entry Fee

1st: £10    2nd: £7    3rd: £5



**OptiGro**

**Class 300**

**Handler 4 years old or under 19 on 1st January 2024.**

*It is recommended the animal is in keeping with the size and ability of the handler.  
Class 300 will be split evenly on receipt of entries, if necessary.*

**Judge:**

**Mrs Doreen Smille Gray, Herefordshire.**

**Judging Time:**

Approximately 15 minutes after Sheep Championship in the Native Shortwool Ring

Judging will be based upon presentation and the handlers' capabilities, not on conformation of the Lamb. All sheep to be handled on a halter.

Handlers must state their Date of Birth on the Entry Form. To qualify for Prize Money the lamb must be handled by the youngster only. Rosettes and £2 will be awarded to all Exhibitors in this class.

Youngsters accompanied by an adult are allowed and welcomed and will still receive a Rosette and £2, but do not qualify for Prize Money.

## **SP50. YEW TREE PERPETUAL TROPHY**

Will be awarded to the winner of class 300

Young handlers are welcome to join the Grand Parade, with Non-MV sheep only



*Interbreed Sheep Group of Three Champion  
A & S Froggatt*

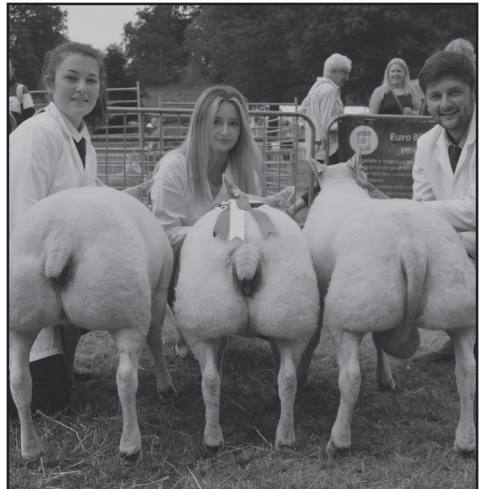

*Reserve Interbreed Sheep Group of Three Champion  
L Swinnerton*

# SUFFOLK *(MV ACCREDITED FLOCKS ONLY)*

Kindly Sponsored by Barnyards Accommodation

**Judge:** Mrs Sheila Eggleston, Leicestershire.  
**Judging Time:** 9.30am

**Class 301** Shearling Ram and upwards  
**Class 302** Ram Lamb  
**Class 303** Breeding Ewe, to have reared lamb(s) in the current year  
**Class 304** Shearling Ewe  
**Class 305** Ewe Lamb, born in 2024  
**Class 306** A Group. To be drawn from the above classes, comprising 1 male and 2 females from the same exhibitor.

## BREED CHAMPION AWARD

The Champion Exhibit will be awarded a £25 CASH PRIZE.

## SP3. AQUALATE PERPETUAL CHALLENGE CUP

Will be awarded annually to the Exhibitor of the Champion of the Suffolk Sheep Classes.

# SHROPSHIRE *(MV ACCREDITED FLOCKS ONLY)*

**Judge:** Mrs Doreen Smille Gray, Herefordshire.  
**Judging Time:** 9.30am

**Class 307** Shearling Ram and upwards  
**Class 308** Ram Lamb trimmed  
**Class 309** Breeding Ewe, to have reared lamb(s) in 2024, shorn bare after 1st May 2024 and shown untrimmed  
**Class 310** Shearling Ewe  
**Class 311** Ewe Lamb trimmed  
**Class 312** A Group. To be drawn from the above classes, comprising 1 male and 2 females from the same exhibitor.

## BREED CHAMPION AWARD

The Champion Exhibit will be awarded a £25 CASH PRIZE.

THE APIARY CUP WILL BE PRESENTED ON SHOW DAY TO THE EXHIBITOR OF THE CHAMPION OF THE SHROPSHIRE SHEEP CLASSES.

Presented by Mr & Mrs C.A. Morris and awarded annually to the Exhibitor of the Champion of the Shropshire Sheep Classes.

**Grand Parade Raffle £100 Prize**  
**Kindly Sponsored by Tallis Amos Group**



# COLOURED RYELAND (NON-MV ACCREDITED FLOCKS ONLY)

Kindly Sponsored by Bowcock & Pursaill Solicitors, Fox Track Training, Bradford Estates, Moyden's Hand Made Cheese, Addison Wines & Be Bold Media

Judge:	Mr Simon Gilbert, Republic of Ireland.
Judging Time:	9.30am
Class 313	Shearling Ram and upwards, any pure breed
Class 314	Ram Lamb, born in 2024, any pure breed
Class 315	Ewe, 2 years old or over, must have reared a lamb
Class 316	Shearling Ewe
Class 317	Ewe Lamb, born in 2024, any pure breed
Class 318	A Group drawn from above classes, comprising 1 male and 2 females from same exhibitor

## BREED CHAMPION AWARD

The Champion Exhibit will be awarded a £25 CASH PRIZE.

## SP73. COLOURED RYELAND CUP

Presented by J. Shaw and awarded annually to the Exhibitor of the Champion of the Coloured Ryeland Sheep Classes.

# NATIVE SHORTWOOL BREEDS (ENTRIES FROM MV AND NON-MV FLOCKS WELCOME)

- CLUN, DORSET DOWN, HAMPSHIRE, RYELAND, SOUTH DOWN, KERRY HILL, BORDER LEICESTER, CHEVIOT.

Kindly Sponsored by Wycherleys Dental Practice & Clarkes Solicitors

*Please indicate breed on entry form.*

Judge:	Mr Steven Gray, Herefordshire.
Judging Time:	9.30 am
Class 319	Shearling Ram and upwards, any pure breed
Class 320	Ram Lamb, born in 2024, any pure breed
Class 321	Ewe, 2 years old or over, must have reared a lamb
Class 322	Shearling Ewe
Class 323	Ewe Lamb, born in 2024, any pure breed
Class 324	A Group drawn from above classes, comprising 1 male and 2 females from same exhibitor

## BREED CHAMPION AWARD

The Champion Exhibit will be awarded a £25 CASH PRIZE.

## SP41. ORAMEC TROPHY

Presented by M.S.D. Ag Vet, and to be awarded annually to the Exhibitor of the Champion Native Shortwool.

# ANY OTHER BREED (NON-MV ACCREDITED FLOCKS ONLY)

- COTSWOLD, GREYFACE DARTMOOR, HERDWICK, HEBRIDEAN, JACOB, SHETLAND, SOAY, TEESWATER, WENSLEYDALE, VALAIS BLACKNOSE.

Kindly Sponsored by Davies White & Perry, Grainlink Ltd, Wynnstay, Tiggys Montessori Nursery & Rea Valley Tractors

*Please indicate breed on entry form.*

Judge:	Mrs Jackie Jones, Powys.
Judging Time:	9.30 am
Class 325	Shearling Ram and upwards, any pure breed
Class 326	Ram Lamb, born in 2024, any pure breed
Class 327	Ewe, 2 years old or over, must have reared a lamb
Class 328	Shearling Ewe
Class 329	Ewe Lamb, born in 2024, any pure breed
Class 330	A Group drawn from above classes, comprising 1 male and 2 females from same exhibitor

## BREED CHAMPION AWARD

The Champion Exhibit will be awarded a £25 CASH PRIZE.

SP63. Will be awarded annually to the Exhibitor of the Champion in the Other Native Breed Classes.



# TEXEL

*All entries in the Texel classes must be from fully  
Maedi-Visna accredited flocks*

**Kindly Sponsored by Hawkins Drainage Systems Ltd, NFU Mutual, Optigro Ltd,  
Wotsit Design, Wilfred Maddocks, Greenvale AP & Anslow Electrical Contractors**

**The Texel Society guidelines will be followed  
Blue Texels to be entered into Any Other Continental**

**Judge:** Mr David Williams, Denbighshire.  
**Judging Time:** 9.30 am  
**Class 331** Shearling Ram and upwards  
**Class 332** Ram Lamb, born in 2024  
**Class 333** Ewe, 2 years old or over, must have reared a lamb in the current year  
**Class 334** Shearling Ewe  
**Class 335** Ewe Lamb, born in 2024  
**Class 336** A Group drawn from above classes, comprising 1 male and 2 females from the same exhibitor

## **BREED CHAMPION AWARD**

The Champion Exhibit will be awarded a £25 CASH PRIZE.

## **SP51. J.D. CRADDOCK PERPETUAL CHALLENGE CUP**

Presented by Mr & Mrs D.F. Craddock and family, and awarded annually to the Exhibitor of the Champion in the Texel Sheep Classes.

Champion and Reserve Champion Texel will be awarded Texel Society rosettes.

# BELTEX

*All entries in the Beltex classes must be from fully  
Maedi-Visna accredited flocks*

**Kindly Sponsored by Duchy of Cornwall, Hatfields Shrewsbury,  
JT Hazelwood, & Co & Davies White & Perry**

**Judge:** Mr David Thornley, Leicestershire.  
**Judging Time:** 9.30 am  
**Class 337** Shearling Ram and upwards  
**Class 338** Ram Lamb, born in 2024  
**Class 339** Ewe, 2 years old or over, must have produced a lamb in the current year  
**Class 340** Shearling Ewe  
**Class 341** Ewe Lamb, born in 2024  
**Class 342** A Group drawn from above classes, comprising 1 male and 2 females from the same exhibitor

## **BREED CHAMPION AWARD**

The Champion Exhibit will be awarded a £25 CASH PRIZE.

## **SP21. THE NADAS CUP**

To be awarded annually to the Exhibitor of the Champion of the Beltex Classes

# ZWARTBLES (MV & NON-MV WELCOME)

**Kindly Sponsored by Log a Log, Hatfields Shrewsbury,  
Liam Evans Tyres & Rea Valley Tractors Ltd**

**Judge:** Mr Arfon Lloyd, Conwy.  
**Judging Time:** 9.30 am  
**Class 343** Shearling Ram and upwards  
**Class 344** Ram Lamb, born in 2024  
**Class 345** Ewe, 2 years old or over, must have produced a lamb in the current year  
**Class 346** Shearling Ewe  
**Class 347** Ewe Lamb, born in 2024  
**Class 348** A Group drawn from above classes, comprising 1 male and 2 females from the same exhibitor

## **BREED CHAMPION AWARD**

The Champion Exhibit will be awarded a £25 CASH PRIZE.

## **SP64. ZWARTBLES TROPHY**

Will be awarded annually to the Exhibitor of the Champion in the Zwartbles Classes.

# ANY OTHER CONTINENTAL

(MV ACCREDITED FLOCKS ONLY)  
- INCLUDING CHAROLLAIS & BLUE TEXEL

Kindly Sponsored by Jacksons Marque Hire Ltd, NFU Mutual,  
Peter Booth Electrical & Log a Log

*Please indicate breed on entry form.*

**Judge:** Mr Rhys Francis, Carmathenshire.

**Judging Time:** 9.30 am

**Class 349** Shearing Ram and upwards

**Class 350** Ram Lamb, born in 2024, any pure breed

**Class 351** Ewe, 2 years old or over, must have produced a lamb

**Class 352** Shearing Ewe

**Class 353** Ewe Lamb, born in 2024, any pure breed

**Class 354** A Group drawn from above classes, comprising 1 male and 2 females from the same exhibitor

## BREED CHAMPION AWARD

The Champion Exhibit will be awarded a £25 CASH PRIZE.

## SP42. THE BRITISH SUGAR CHALLENGE TROPHY

Presented by British Sugar, and awarded annually to the Exhibitor of the Champion in the Continental Breed Section (other than Texel or Charollais).

# BUTCHERS LAMB

Kindly Sponsored by JT Haselwood & Co

**Judge:** Mr David Thornley, Leicestershire.

**Judging Time:** 9.30 am

**Class 355** Pen of 4 crossbred Butchers Lambs, under 40kilos

**Class 356** Pen of 4 crossbred Butchers Lambs, over 40kilos

# INTERBREED SHEEP CHAMPIONSHIP

Kindly Sponsored by LLM Farm Vets

**Judge:** Mrs Sheila Eggleston, Leicestershire.

**Judging Time:** At the conclusion of all breed classes.

**Class 357** Lambert, Leonard & May Interbreed Group Sheep Champion

Breed Group class winners will compete for the Interbreed Group Sheep Championship

The Champion exhibit will be awarded £50 cash prize.

Kindly sponsored by Lambert, Leonard & May.

**Class 358** Lambert, Leonard & May Interbreed Sheep Champion

Breed Championship winners will compete to become Interbreed Sheep Champion

The Champion exhibit will be awarded £100 cash prize.

Kindly sponsored by Lambert, Leonard & May.

## SP40. ADVERTISER PRINTING WORKS CHALLENGE CUP

Will be awarded annually to the Exhibitor of the Group Champion.

## SP65. CHETWYND TROPHY

Will be awarded annually to the Exhibitor of the Individual Sheep Champion.



# BY-LAWS

## Conditions under which entries are accepted

- 1 Entries close as follows: Livestock - Friday 21<sup>st</sup> June 2024. The Society reserves the right to extend any closing date.
- 2 Exhibitors shall be responsible for the accuracy and eligibility of their entries, which must be lodged with the appropriate Section Secretary on or before the dates published. Entries should be made on the forms provided and an entry will not be accepted unless accompanied by the correct entry fees and, if not already paid, subscriptions.
- 3 All exhibits must have been the bona-fide property of the exhibitor for two calendar months previous to the date of entry.
- 4 The Society reserves the right to refuse any entry and also to accept entries provisionally.
- 5 All entries must be on the showground before 9am. Exhibitors' admission tickets must be produced at the entrance to the livestock enclosure.
- 6 All exhibitors must bring their stock into the stalls and pens allocated to them and not allow exhibits to remain in their lorries. Exhibitors not conforming to this rule may forfeit the prize money.
- 7 Attendants in charge of exhibits will be required to remain with the same and exhibits shall not be left unattended.
- 8 Exhibitors or their assistants not obeying the directions of the Society's officers will render themselves liable to expulsion from the showground.
- 9 Water will be available for stock but exhibitors must provide any food or litter required.
- 10 The Society reserves the right to cancel or amalgamate classes unless there is a minimum of three entries in the class. The Society reserves the right to amend the judging times of classes but the order and timing published will be adhered to as far as possible.
- 11 The Society reserves the right to sanction a judge to withhold any of the prizes offered if in the judge's opinion the exhibits do not possess sufficient merit.
- 12 A veterinary inspector will be appointed and if required, will examine each exhibit selected by the judges for a prize to ascertain that such exhibit is practically sound for the purpose for which it is exhibited.
- 13 All senior bulls must have two capable adult handlers in attendance in the show rings and in the Grand parade.
- 14 The Society's veterinary surgeons may on their own authority give to an animal such emergency treatment, as they may consider appropriate in the event that the owner or his representative cannot be found immediately. Exhibitors are required to meet the full cost of this treatment and any other costs involved in connection with any veterinary treatment given on the showground.
- 15 The Main Committee or officials appointed by them shall be empowered to disqualify and demand the removal from the showground of any animal which, in their opinion, is suffering from, or affected with, a contagious or infectious disease, and all entry fees for such animals shall be forfeited.

- 16 Any person who wishes to lodge an objection against any exhibitor must do so in writing and hand it in to the Show Manager's marquee on the showground before 3pm on show day or, if later, within half an hour of completion of the judging of the class involved. A deposit of £50 must accompany each objection, which sum will be forfeited to the Society in cases where the objector does not sustain the objection. The Society's Main Committee shall consider the objection at its next meeting and its decision shall be final.
- 17 A Grand Parade of cattle, sheep and horses, will take place in the Main Ring. Prize winners are responsible for their exhibits being paraded. Failure to do so will render them liable to forfeit the respective prize. The Chief Steward of each section has discretionary powers to excuse the parading of an animal where it is unruly and likely to upset or cause damage to other animals, attendants, the general public or property. No stock shall be removed from the showground until after the Grand Parade.
- 18 Payment of prize money will be made on show day. Prize money will be available from the following locations; Cattle and Sheep: Livestock Rings. The Society reserves the right to deem any prize money not collected on show day as a donation to the Society.
- 19 The Society takes all reasonable measures to ensure the health and safety of everyone present on the showground. For these measures to be effective, everyone must take all reasonable precautions to avoid and prevent accidents occurring and must obey the instruction of the organisers and all officials and stewards. The Society, its officers and servants or agents shall not be responsible for any loss, injury or damage however caused to the exhibitor and the exhibitor agrees to indemnify the Society in respect of any costs in connection with any claims made upon the Society as a result of action or omission of the exhibitor or any employee of the exhibitor. Each exhibitor shall be solely responsible for any loss, injury or damage that may be done to, or occasioned by, or arising from, any animal, article or property exhibited or brought on to the showground by him and he shall indemnify and hold harmless the Society from and against all actions, suits, expenses and claims on account of or in respect of any such damage or injury which may be so caused or occasioned.
- 20 If it is proved to the reasonable satisfaction of the Main Committee that any person has attempted to gain a prize in the show by false certificate or by misinterpretation of any kind, such person shall at once be disqualified and excluded from again exhibiting at the Society's show, and be expelled therefrom and forfeit all prizes he would have been entitled to.
- 21 In the case of any differences of opinion as to the meaning or construction of the by-laws, such differences shall be decided by the Main Committee, whose decision shall be final.
- 22 Showing Rules - Dairy Cattle Exhibitors. Newport Show will be subject to the National UK Rules and Regulations for showing Dairy cattle. [http://holstein-uk.org/Media/legacyShows/docs/HUK\\_Showing\\_Rules\\_2012.pdf](http://holstein-uk.org/Media/legacyShows/docs/HUK_Showing_Rules_2012.pdf)
- 23 The society operates a zero tolerance policy
- 24 Please be advised photographs may be taken during show day and used for marketing purposes. If you have any objections please contact the show office on 01952 810814.
- 25 Separate transport must be used for MV accredited and non-MV accredited sheep, and there will be separate unloading points clearly marked.
- 26 Cattle entries are only eligible to be shown in one breed section (dairy or beef).

**Grand Parade Raffle £100 Prize**  
**Kindly Sponsored by Tallis Amos Group**



## NOTES

## NOTES



CHETWYND  
DEER PARK

# Trailer Hire



We have 2 passenger trailers available for hire, throughout Shropshire, Staffordshire and beyond.

## IDEAL FOR:

- Public entertainment venues
- Agricultural show
- Farm open days
- Park walks
- Shooting parties
- Wedding reception transport
- And so much more

The passenger trailer(s) can carry up to 30 people and come fully equipped with canopy, on – board parking brake and safety steps for ease of access and departure.

The trailer(s) can only be pulled by a tractor, and with the on-board parking brake, makes it suitable for usage on public roads.

## KEY FEATURES:

- Tractor drawn
- Heavy duty
- Heavy duty fully plated chassis
- 4 foot sides
- Canopy arch roof
- PVC top
- Steps with safety gate
- Rope hooks
- Lighting kit
- Hydraulic brakes TUV approved



For availability and costs please contact  
Chetwynd Deer Park

**01952 810 814**

**Info@chetwynddeerpark.co.uk**  
**www.chetwynddeerpark.co.uk**

*Full T & C's available upon request.*



**CHETWYND**  
— DEER PARK —

# Hire Chetwynd Deer Park

For more details visit: [www.chetwynddeerpark.co.uk](http://www.chetwynddeerpark.co.uk)



## The Lodge at Chetwynd Deer Park



Our beautiful deer park with its spacious, modern lodge makes an ideal venue for a range of activities and special occasions.

- Education
- Meetings
- Exhibitions
- Training
- Team building



- Wi-fi
- Kitchen
- Meeting ready
- Digital projector
- Ample parking
- Room for 60
- Picturesque
- Easy access

Email [info@chetwynddeerpark.co.uk](mailto:info@chetwynddeerpark.co.uk) or give us a call 01952 810814



[newportshow.co.uk](http://newportshow.co.uk)